

LONDON BOROUGH OF HILLINGDON
THE HILLINGDON (WAITING AND LOADING RESTRICTION)
(CONSOLIDATION) ORDER 1994 (AMENDMENT) ORDER 2016
THE HILLINGDON (ON STREET PARKING PLACES)(SOUTH RUISLIP)(RESIDENTS)
ZONE SR & SR2 ORDER 2014 (AMENDMENT) ORDER 2016

Hillingdon Council gives notice that it intends to make these Orders, which will:

1. Remove the following sections of Zone SR permit holder parking place within the service road fronting Nos. 442 to 512 Victoria Road, Ruislip:

- i) At the northwestern extremity of the said service road.**
- ii) At the newly created entrance to the service road opposite the junction with Angus Drive.**

2. Install 'at any time' waiting restrictions in the service road fronting Nos. 442 to 512 Victoria Road

- i) At the northwestern most entrance**
- ii) At the newly created entrance to the service road opposite the junction with Angus Drive.**

3. Replace the existing echelon parking places outside Nos. 6 to 12 Long Drive, Ruislip with one disabled bay and four Pay & Display parking bays parallel to the kerb side.

Copies of the proposed Orders together with full details, plans and the Council's statement of reasons for the proposals can be seen at South Ruislip Library and by appointment at, Civic Centre, Uxbridge during normal office hours until 26th October 2016. Further information can be obtained by telephoning Residents Services on 01895 250445. If you wish to comment on, or object to the proposals please write by 26th October 2016, stating grounds for objection and your home address to Transport & Projects, Residents Services, Civic Centre, Uxbridge, Middlesex UB8 1UW quoting reference 4W/06/AC/05/10/16. Dated this the 5th day of October 2016.

JEAN PALMER,

Deputy Chief Executive & Corporate Director of Residents Services.

STATEMENT OF REASONS

The proposed amendments to the parking places and waiting restrictions on part of Victoria Road and Long Drive, South Ruislip are to facilitate amendments required for a nearby new development.

NOTES

1. All dimensions are in metres unless otherwise stated.

- KEY
- No restrictions
 - Double yellow lines (no waiting at anytime)
 - BS Bus stop – No waiting at anytime
 - D Disabled bay – Disabled parking only
 - Single yellow – Mon–Fri, 2pm–3pm
 - Single yellow – Mon–Sat, 8am–6:30pm
 - On–street parking bays

EXISTING WAITING RESTRICTIONS

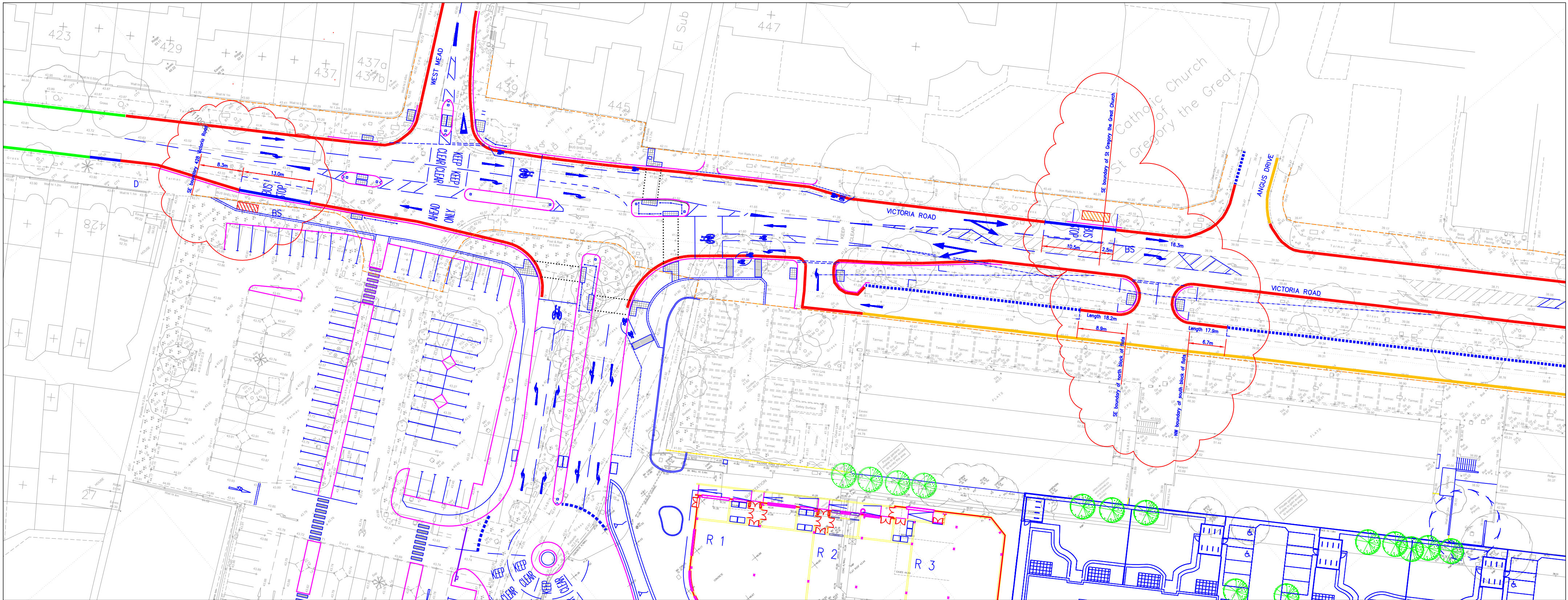
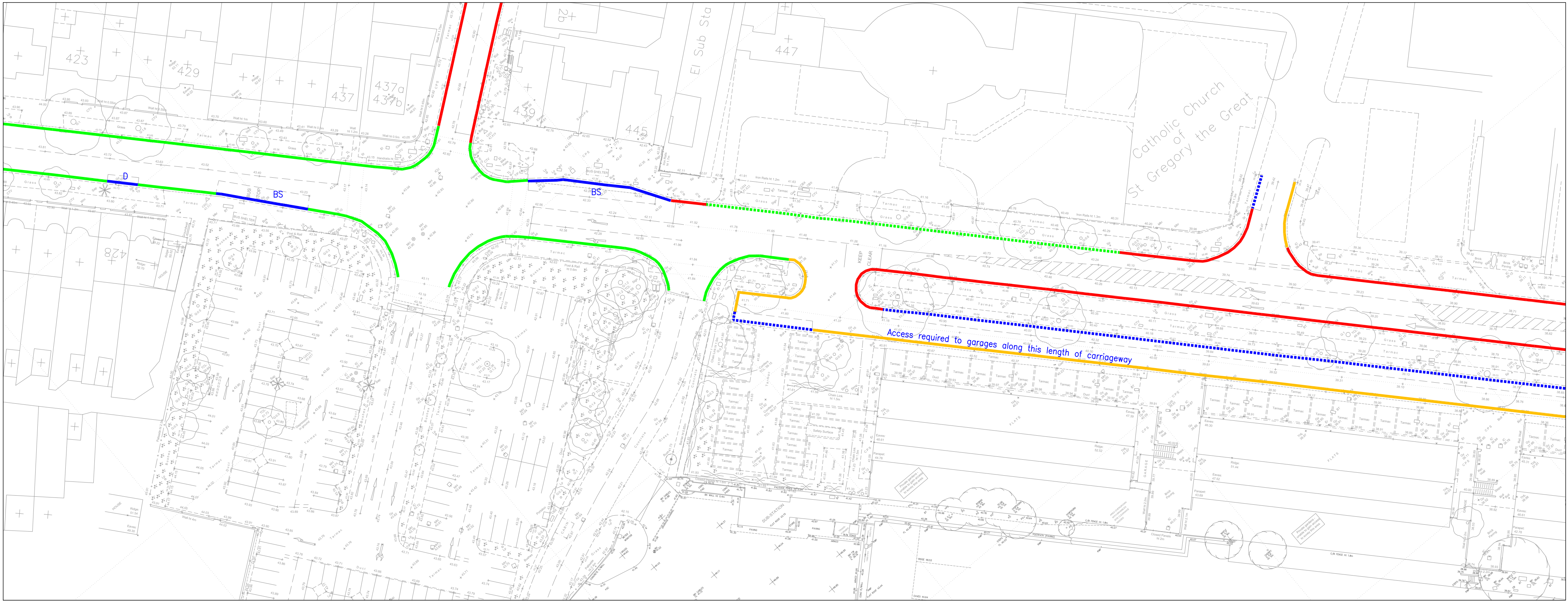

PROPOSED WAITING RESTRICTIONS

Rev	Date	Details	Drawn
D	Jul 16	Proposed flats access markings amended	pl
C	Jun 16	Victoria Road north bus stop moved	pl
B	Jan 16	Proposed baseplan at West Mead updated	pl
A	Oct 15	Baseplan road markings updated	pl

Drawing Status FOR APPROVAL

REDWOOD PARTNERSHIP
CONSULTING ENGINEERS & TRANSPORTATION PLANNERS

Maritime House
Basin Road North
Portslade
Brighton
East Sussex
BN41 1WR

Telephone : 01273 414515
Fax : 01273 376824
www.redwoodpartnership.co.uk

Client
ALBEMARLE DEVELOPMENTS LTD

Project
ARLA DAIRY SITE
VICTORIA ROAD, SOUTH RUISLIP
PROPOSED HIGHWAY WORKS

Title
COMMERCIAL SITE ACCESS
WAITING RESTRICTIONS PLAN

Drawn PL Scale 1:500 Date JANUARY 2015
Sheet A1

Drawing No. REDW-3008-456 Rev D

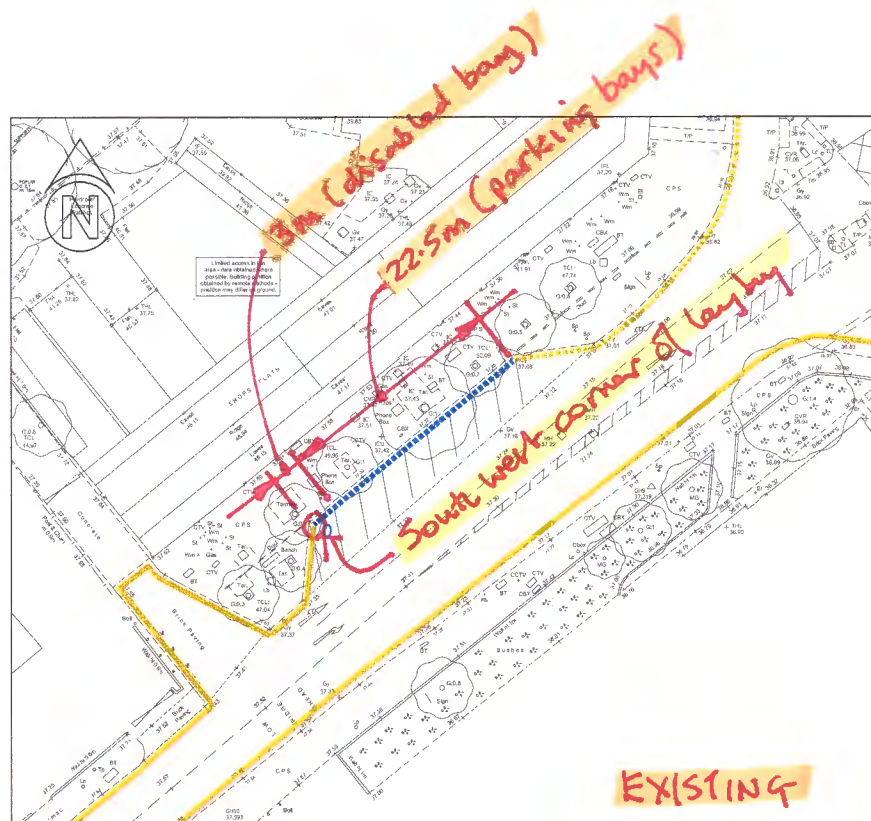

EXISTING WAITING RESTRICTIONS

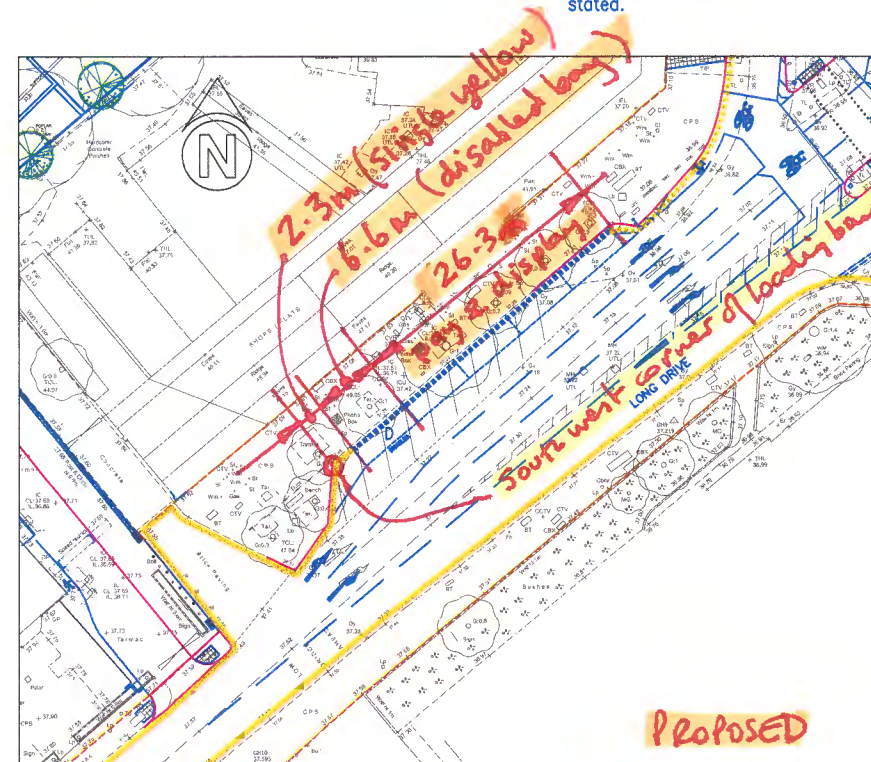

PROPOSED WAITING RESTRICTIONS

KEY

- On-street pay & display parking bays
- D On-street pay & display parking disabled bay
- Single yellow & loading restrictions - Mon-Fri, 8am-6:30pm
- Single yellow - Mon-Sat, 8am-6:30pm

NOTES

1. All dimensions are in metres unless otherwise stated.

N.B. Base line for dimensions remains unchanged as South-west corner of layby

Client ALBEMARLE DEVELOPMENTS LTD		Project OLD ARLA DAIRY SITE, VICTORIA ROAD, SOUTH RUISLIP				<div>REDWOOD PARTNERSHIP</div> <div>CONSULTING ENGINEERS & TRANSPORTATION PLANNERS</div> <div></div> <div>Maritime House, Basin Road North, Portslade, Brighton, BN41 1WR</div> <div>Telephone: 01273 414515 www.redwoodpartnership.co.uk</div>
		Title LONG DRIVE HIGHWAY WORKS – WAITING RESTRICTIONS PLAN				
Status FOR INFORMATION	Scale 1:500	Sheet Size A3	Date JUN 2016	Drawing No. REDW-3008-457	Rev	

LONDON BOROUGH OF HILLINGDON
THE HILLINGDON (WAITING AND LOADING RESTRICTION)
(CONSOLIDATION) ORDER 1994 (AMENDMENT) ORDER 2016
THE HILLINGDON (PROHIBITION OF STOPPING OUTSIDE SCHOOLS)
TRAFFIC ORDER 2014 (AMENDMENT) ORDER 2016

Hillingdon Council gives notice that it intends to make these Orders, which will:

1. Install 'Monday to Saturday 8am to 6.30pm' waiting restrictions at the following locations:

- i) Opposite Nos. 47 to 93 Pinner Road, Northwood.
- ii) Outside Nos. 63 to 93 Pinner Road, Northwood.

2. Install 'at any time' waiting restrictions at the following locations:

- i) At the junction of Briarwood Drive and Pinner Road, Northwood.
- ii) At the entrance of Northwood Secondary School on Pinner Road, Northwood.

3. Install no stopping School Keep Clear markings opposite Nos. 65 to 83 Pinner Road, Northwood operational 'Monday to Friday 8am to 10am and 2.30pm to 4.30pm'.

4. Relocate bus stop and bus flag from outside Nos. 69 to 73 Pinner Road to outside Nos. 23 and 25 Pinner Road, Northwood.

Copies of the proposed Orders together with full details, plans and the Council's statement of reasons for the proposals can be seen at Northwood Hills Library and by appointment at, Civic Centre, Uxbridge during normal office hours until 26th October 2016. Further information can be obtained by telephoning Residents Services on 01895 277006. If you wish to comment on, or object to the proposals please write by 26th October 2016, stating grounds for objection and your home address to Transport & Projects, Residents Services, Civic Centre, Uxbridge, Middlesex UB8 1UW quoting reference 4W/06/RV/05/10/16.

Dated this the 5th day of October 2016.

JEAN PALMER,

Deputy Chief Executive & Corporate Director of Residents Services.

STATEMENT OF REASONS

The proposed amendments on Pinner Road are intended to promote road safety and improve access close to Northwood Secondary School.

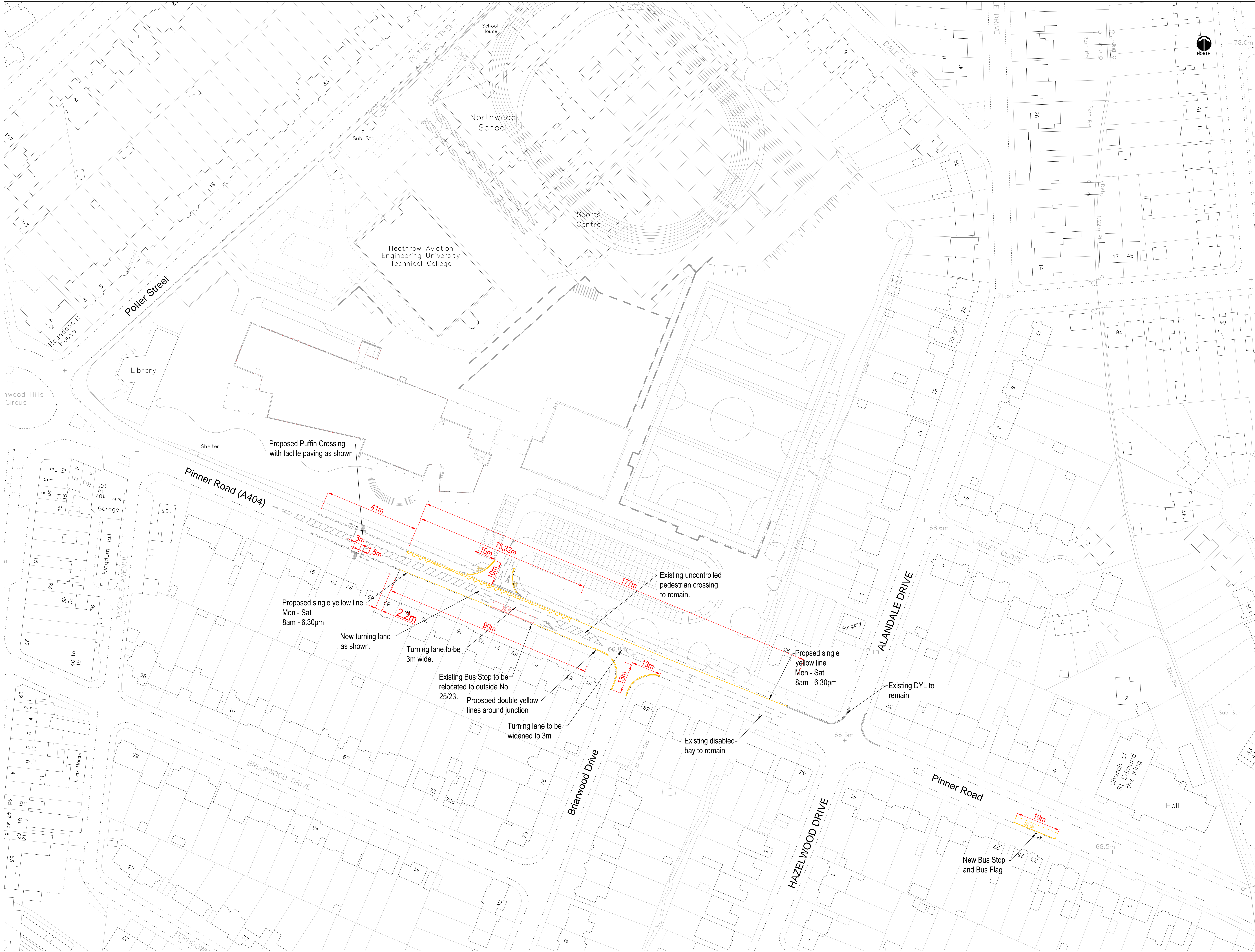

Note:
Repaint all road markings for the
site as shown.

Revision

© Crown copyright and database rights 2011
Ordnance Survey 100019283

HILLINGDON
HIGHWAYS MAJOR PROJECTS
RESIDENTS SERVICES
OWN CENTRE 4400, 4401, 4402, 4403, 4404, 4405, 4406, 4407, 4408, 4409, 4410, 4411, 4412, 4413, 4414, 4415, 4416, 4417, 4418, 4419, 4420, 4421, 4422, 4423, 4424, 4425, 4426, 4427, 4428, 4429, 4430, 4431, 4432, 4433, 4434, 4435, 4436, 4437, 4438, 4439, 4440, 4441, 4442, 4443, 4444, 4445, 4446, 4447, 4448, 4449, 4450, 4451, 4452, 4453, 4454, 4455, 4456, 4457, 4458, 4459, 4460, 4461, 4462, 4463, 4464, 4465, 4466, 4467, 4468, 4469, 4470, 4471, 4472, 4473, 4474, 4475, 4476, 4477, 4478, 4479, 4480, 4481, 4482, 4483, 4484, 4485, 4486, 4487, 4488, 4489, 4490, 4491, 4492, 4493, 4494, 4495, 4496, 4497, 4498, 4499, 4500, 4501, 4502, 4503, 4504, 4505, 4506, 4507, 4508, 4509, 4510, 4511, 4512, 4513, 4514, 4515, 4516, 4517, 4518, 4519, 4520, 4521, 4522, 4523, 4524, 4525, 4526, 4527, 4528, 4529, 4530, 4531, 4532, 4533, 4534, 4535, 4536, 4537, 4538, 4539, 4540, 4541, 4542, 4543, 4544, 4545, 4546, 4547, 4548, 4549, 4550, 4551, 4552, 4553, 4554, 4555, 4556, 4557, 4558, 4559, 4560, 4561, 4562, 4563, 4564, 4565, 4566, 4567, 4568, 4569, 4570, 4571, 4572, 4573, 4574, 4575, 4576, 4577, 4578, 4579, 4580, 4581, 4582, 4583, 4584, 4585, 4586, 4587, 4588, 4589, 4590, 4591, 4592, 4593, 4594, 4595, 4596, 4597, 4598, 4599, 4600, 4601, 4602, 4603, 4604, 4605, 4606, 4607, 4608, 4609, 4610, 4611, 4612, 4613, 4614, 4615, 4616, 4617, 4618, 4619, 4620, 4621, 4622, 4623, 4624, 4625, 4626, 4627, 4628, 4629, 4630, 4631, 4632, 4633, 4634, 4635, 4636, 4637, 4638, 4639, 4640, 4641, 4642, 4643, 4644, 4645, 4646, 4647, 4648, 4649, 4650, 4651, 4652, 4653, 4654, 4655, 4656, 4657, 4658, 4659, 4660, 4661, 4662, 4663, 4664, 4665, 4666, 4667, 4668, 4669, 4670, 4671, 4672, 4673, 4674, 4675, 4676, 4677, 4678, 4679, 4680, 4681, 4682, 4683, 4684, 4685, 4686, 4687, 4688, 4689, 4690, 4691, 4692, 4693, 4694, 4695, 4696, 4697, 4698, 4699, 4700, 4701, 4702, 4703, 4704, 4705, 4706, 4707, 4708, 4709, 4710, 4711, 4712, 4713, 4714, 4715, 4716, 4717, 4718, 4719, 4720, 4721, 4722, 4723, 4724, 4725, 4726, 4727, 4728, 4729, 4730, 4731, 4732, 4733, 4734, 4735, 4736, 4737, 4738, 4739, 4740, 4741, 4742, 4743, 4744, 4745, 4746, 4747, 4748, 4749, 4750, 4751, 4752, 4753, 4754, 4755, 4756, 4757, 4758, 4759, 4760, 4761, 4762, 4763, 4764, 4765, 4766, 4767, 4768, 4769, 4770, 4771, 4772, 4773, 4774, 4775, 4776, 4777, 4778, 4779, 4780, 4781, 4782, 4783, 4784, 4785, 4786, 4787, 4788, 4789, 4790, 4791, 4792, 4793, 4794, 4795, 4796, 4797, 4798, 4799, 4800, 4801, 4802, 4803, 4804, 4805, 4806, 4807, 4808, 4809, 4810, 4811, 4812, 4813, 4814, 4815, 4816, 4817, 4818, 4819, 4820, 4821, 4822, 4823, 4824, 4825, 4826, 4827, 4828, 4829, 4830, 4831, 4832, 4833, 4834, 4835, 4836, 4837, 4838, 4839, 4840, 4841, 4842, 4843, 4844, 4845, 4846, 4847, 4848, 4849, 4850, 4851, 4852, 4853, 4854, 4855, 4856, 4857, 4858, 4859, 4860, 4861, 4862, 4863, 4864, 4865, 4866, 4867, 4868, 4869, 4870, 4871, 4872, 4873, 4874, 4875, 4876, 4877, 4878, 4879, 4880, 4881, 4882, 4883, 4884, 4885, 4886, 4887, 4888, 4889, 4890, 4891, 4892, 4893, 4894, 4895, 4896, 4897, 4898, 4899, 4900, 4901, 4902, 4903, 4904, 4905, 4906, 4907, 4908, 4909, 4910, 4911, 4912, 4913, 4914, 4915, 4916, 4917, 4918, 4919, 4920, 4921, 4922, 4923, 4924, 4925, 4926, 4927, 4928, 4929, 4930, 4931, 4932, 4933, 4934, 4935, 4936, 4937, 4938, 4939, 4940, 4941, 4942, 4943, 4944, 4945, 4946, 4947, 4948, 4949, 4950, 4951, 4952, 4953, 4954, 4955, 4956, 4957, 4958, 4959, 4960, 4961, 4962, 4963, 4964, 4965, 4966, 4967, 4968, 4969, 4970, 4971, 4972, 4973, 4974, 4975, 4976, 4977, 4978, 4979, 4980, 4981, 4982, 4983, 4984, 4985, 4986, 4987, 4988, 4989, 4990, 4991, 4992, 4993, 4994, 4995, 4996, 4997, 4998, 4999, 5000

Project
NORTHWOOD SECONDARY SCHOOL
PINNER ROAD

Description
PROPOSED MARKINGS DRAWING

Scale
1:500

Designed
N.B.

Drawn
R.Y.

Date
AUG 2016

Project No.
E/A0 2750

Drawing No.
900-001

Rev.
-

LONDON BOROUGH OF HILLINGDON
SECTION 65 OF THE HIGHWAYS ACT 1980
SHARED USE FOOTWAY - MAHJACKS ROUNDABOUT

Hillingdon Council gives notice that it intends to designate the footways around Mahjacks Roundabout as shared use for cyclists and pedestrians. Further information can be obtained by telephoning Residents Services Directorate on 01895 250471. If you wish to comment on, or object to the proposals please write by 26th October 2016, stating grounds for objection and your home address, to Transport and Projects, Residents Services, Civic Centre, Uxbridge, Middlesex UB8 1UW quoting reference 4W/06/SO/05/10/16.

Dated this the 5th day of October 2016.

JEAN PALMER,

Deputy Chief Executive & Corporate Director of Residents Services.

STATEMENT OF REASONS

The proposed shared use footways are intended to provide improved access for cyclists around Mahjacks Roundabout.

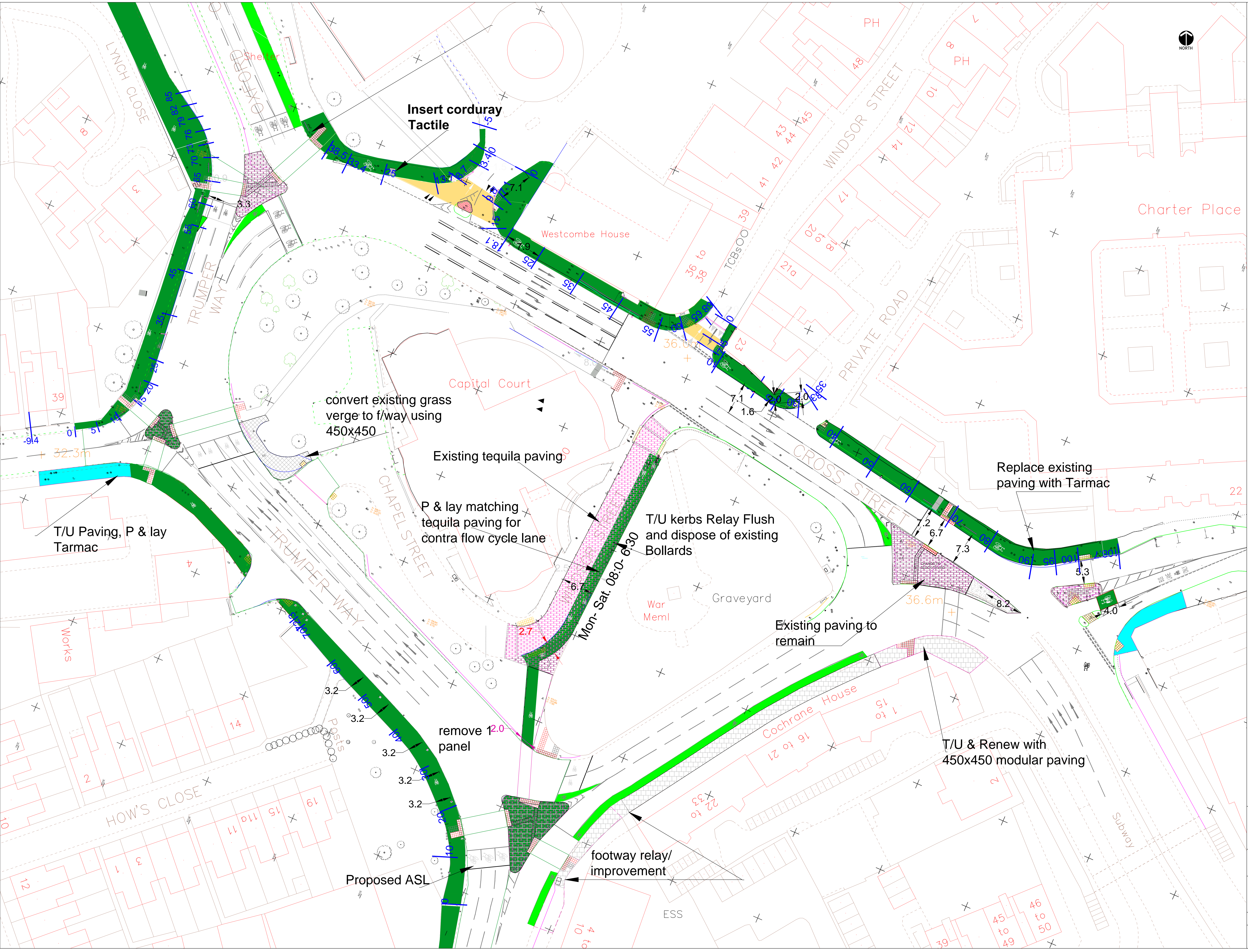

- KEY**
- Existing Guard Rails
 - Proposed Guard Rails
 - Existing Kerbs
 - Proposed Kerbs
 - Existing Tactile
 - Proposed Tactile
 - Proposed Tramline Tactile
 - Existing Cycle Lane
 - Proposed Shared Use
 - Proposed shared Crossing
 - Proposed footway tarmac surfacing
 - Proposed footway ASP paving
 - Proposed Central island repaving with Tequila
 - Existing / Proposed Tequila Paving
 - Proposed c/way surfacing
 - Proposed raised table

This map is based upon Ordnance Survey material with the permission of Ordnance Survey on behalf of the Controller of Her Majesty's Stationery Office. © Crown copyright. Unauthorised reproduction infringes Crown copyright and may lead to prosecution or civil proceedings.
London Borough of Hillingdon 100010283 2009

HILLINGDON
HIGHWAYS MAJOR PROJECTS
RESIDENTS SERVICES
CIVIC CENTRE, AVON, HIGH STREET, URBOROUGH, WILT BA15 1UW
Tel: 01245 205011 Fax: 01245 205012

Project
MAHJACKS ROUNDABOUT
CYCLE LANE IMPROVEMENT

Description
GENERAL ARRANGEMENT

Scale	1:200	Designed	S.O.	Drawn	S.O.	Date	MAY 2015
Project No.	E/A0 2707	Drawing No.	1	Rev.			