

LONDON BOROUGH OF HILLINGDON  
FALLING LANE, YEADING PROPOSED PEDESTRIAN CROSSING  
SECTION 23 OF THE ROAD TRAFFIC REGULATION ACT 1984

Notice is hereby given that the Council of the London Borough of Hillingdon proposes to install a Zebra pedestrian crossing on Falling Lane, Yiewsley near the junction with Gordon Road. Further information can be obtained by telephoning the Transport & Projects team on telephone number 01895 277006. Any representation regarding this proposal should be sent to Transport & Projects, Residents Services, Civic Centre, Uxbridge, Middlesex UB8 1UW quoting reference 4W/06/Ry/17480 within 14 days of the date of this notice. Dated this 9th day of October 2013

JEAN PALMER - Deputy Chief Executive & Corporate Director of Residents Services.

STATEMENT OF REASONS

The proposed zebra crossing will improve road safety for pedestrians crossing Falling Lane by providing a formal crossing point, where motorists are required to give priority to pedestrians.

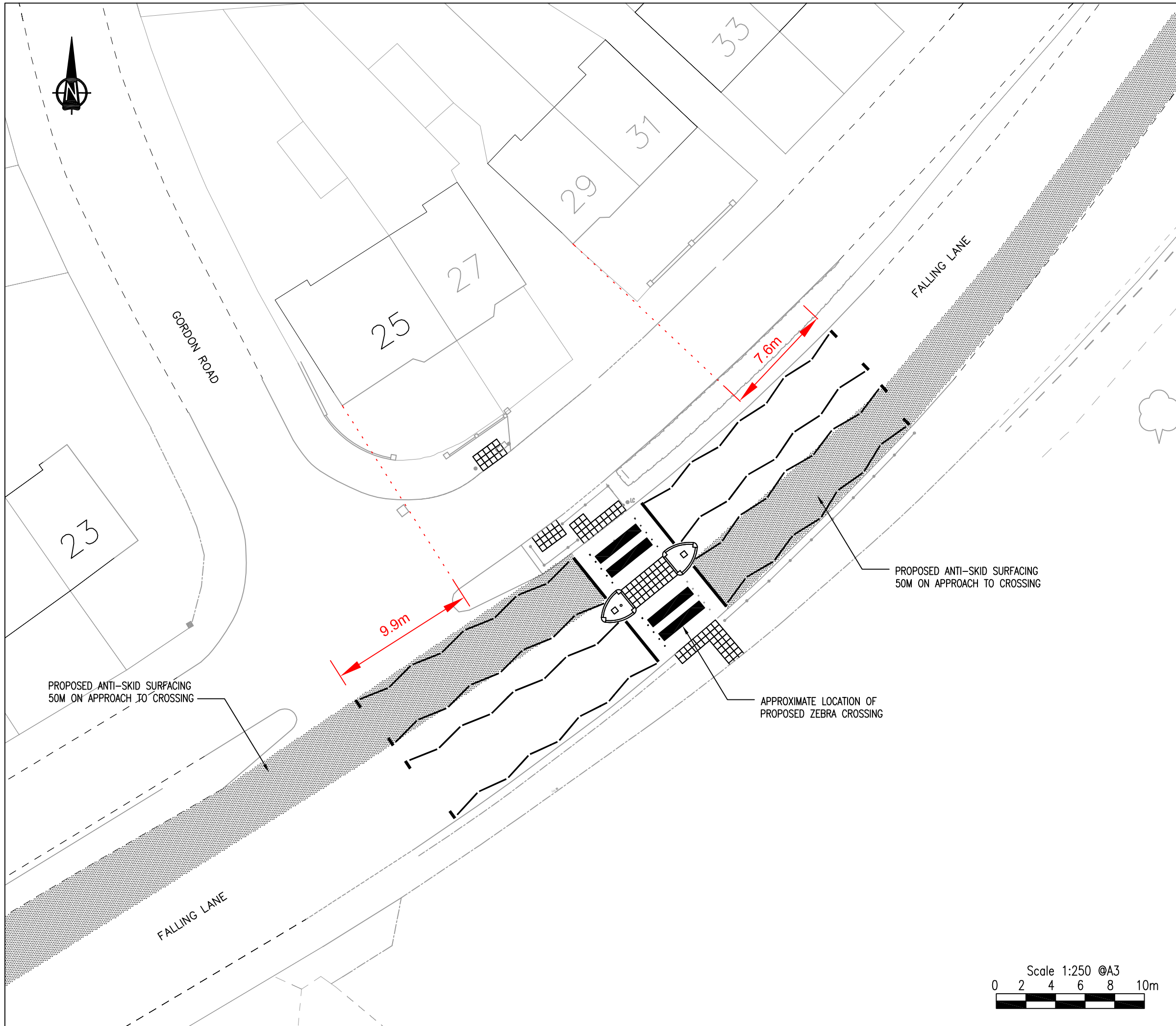

- 1 ALL WORKS TO BE CARRIED OUR WITH THE CURRENT LOCAL AUTHORITY TERM MAINTENANCE CONTRACT
- 2 EXTENTS OF WORK TO BE CONFIRMED ONSITE WITH COUNCIL REPRESENTATIVES
- 3 OUTLINE LAYOUT BASED ON INFORMATION PROVIDED BY ROBERT WEST CONSULTANTS.
- 4 DO NOT SCALE FROM THIS DRAWING

APPROXIMATE POST CODE: UB7 8AH  
 GRID REF: 506055,180778  
 WARD: YIEWSLEY

**KEY:**  
 ——— EXISTING FEATURES  
 ——— PROPOSED FEATURES

This map is based upon Ordnance Survey material with the permission of Ordnance Survey on behalf of the Controller of Her Majesty's Stationery Office © Crown copyright.  
 Unauthorised reproduction infringes Crown civil proceedings. London Borough of Hillingdon 100019283 2013



**HILLINGDON**  
 LONDON

**Project**  
 ROAD SAFETY PROGRAMME  
 RABBS FARM SCHOOL, YIEWSLEY  
 PROPOSED ZEBRA CROSSING

**Description**  
 Section 23 Notice drawing  
 Falling Lane, Yiewsley

|                   |                             |                  |             |               |
|-------------------|-----------------------------|------------------|-------------|---------------|
| Scale<br>AS SHOWN | Date<br>20.09.13            | Originated<br>RU | Drawn<br>RY | Checked<br>SA |
| Paper Size<br>A3  | Drawing No.<br>2640-TMO-001 |                  | Rev.<br>—   |               |

