

LONDON BOROUGH OF HILLINGDON
THE HILLINGDON (ON STREET PARKING PLACES)(NORTHWOOD)(RESIDENTS)
ZONE N ORDER 2003 (AMENDMENT NO.) ORDER 2012
THE HILLINGDON (WAITING AND LOADING RESTRICTION) (CONSOLIDATION)
(AMENDMENT NO.) ORDER 2012

MERROWS CLOSE PROPOSED PARKING MANAGEMENT SCHEME

Hillingdon Council gives notice that it intends to make these Orders, which will:-

- 1. Establish permit parking places** (operational between 9.00am and 5.00pm Monday to Friday) in which a vehicle may be left at the permitted hours if it displays a valid permit in Merrows Close.
- 2. Impose waiting restrictions** in Merrows Close, operational between 9.00am and 5.00pm Monday to Friday, with "at any time" restrictions around the junction.
- 3. Impose 'at any time' waiting restrictions** in Rickmansworth Road on the southwest side of the road at the junction of Merrows Close between the bus stop and the zebra crossing.

RESIDENTS PERMITS - £0 - 1st vehicle, all subsequent - £40 per annum

VISITORS VOUCHERS First book of 10 per household per annum- free.

£5 - per book of 10 thereafter.

Copies of the proposed Orders together with full details, a plan and the Council's statement of reasons for the proposal can be seen at Northwood Library until 31 October 2012 and by appointment at, Civic Centre, Uxbridge during normal office hours until 6 weeks after either, the order is made or the Council decides not to proceed. Further information can be obtained by telephoning Planning, Environment and Community Services on 01895 250631.

If you wish to comment on, or object to the proposals please write by 31 October 2012, stating grounds for objection and your home address to Transport and Projects, Planning, Environment, Education and Community Services, Civic Centre, Uxbridge, Middlesex UB8 1UW quoting reference 4W/06/7.15

Dated this 10 day of October 2012

JEAN PALMER,

Deputy Chief Executive & Corporate Director of Planning, Environment, Education and Community Services.

STATEMENT OF REASONS

The introduction of the Northwood Parking Management Scheme in Merrows Close will improve access for residents and prevent non-residential parking

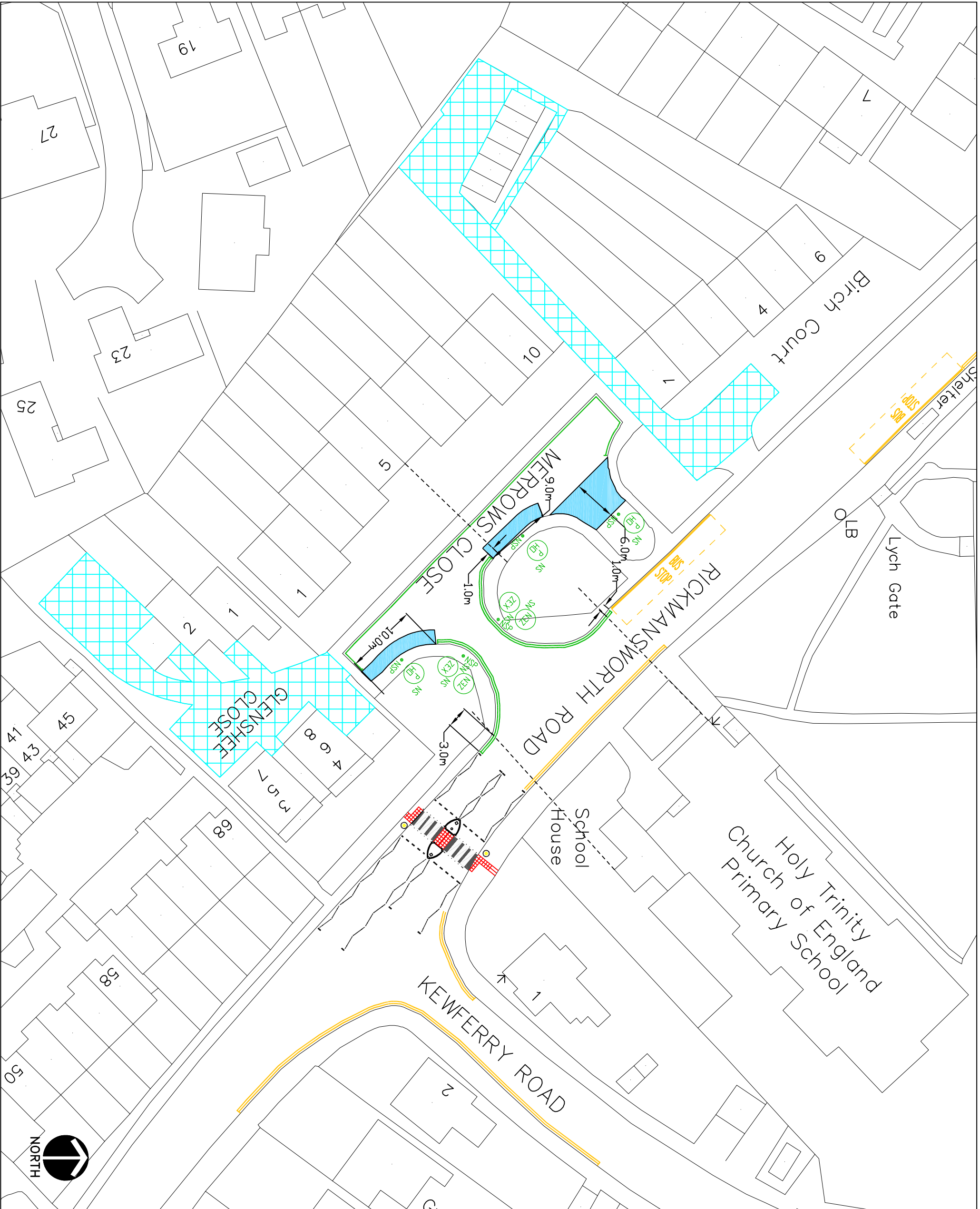

KEY

	EXISTING YELLOW LINE
	PROPOSED SINGLE YELLOW LINE & TERMINAL MON - FRI 9AM-5PM
	DRT PROPOSED DOUBLE YELLOW LINE & TERMINAL
	CROSSOVER
	PROPOSED PERMIT HOLDER ONLY BAY MON - FRI 9AM-5PM
	LAMP COLUMN
	NEW SIGN
	NEW SIGNPOST
	REMOVE SIGNPOST
	REMOVE SIGN
	PERMIT HOLDER ONLY SIGN
	DISABLED PARKING BAY SIGN
	ZONE ENTRY SIGN
	ZONE EXIT SIGN
	PARKING BAYS ARE 2m WIDE UNLESS NOTED
	EXTENT OF PRIVATE AREAS

This map is based upon Ordnance Survey material with the permission of Ordnance Survey on behalf of the Controller of Her Majesty's Stationery Office © Crown copyright. Unauthorised reproduction infringes Crown copyright and may lead to prosecution or civil proceedings.
 London Borough of Hillingdon 100019283 ©2012

HILLINGDON
 TRANSPORT & PROJECTS
 PLANNING, ENVIRONMENT, EDUCATION AND AND COMMUNITY SERVICES DIRECTORATE
 CIVIC CENTRE 4W/05, HIGH STREET, UXBIDGE, UBA 8 1UW
 Tel No. 01895 277008/01895 250876

Project
 Merrows Close
 Northwood

Description
 Proposed extension to the
 Northwood Parking
 Management Scheme
 Monday - Friday 9am - 5pm

Scale 1:500(A3)	Designed SA	Drawn KU	Date 26/06/12
	Drawing No.		Rev.