

Building Name/No:	Mayling Transport Yard	Serial No:	301
Address:	Broadwater Lane, Harefield, UB9 6AH		
Ward:	Harefield	Use:	Vacant Site within a transport yard.



Statement of significance/Reasons for designation

Architectural: Two timber framed barns. East: early to mid 18th C timber frame barn with weather boarding and tile roof. In poor condition. Interior: some frames intact, some replaced and reused in present position. Some carpenters marks visible. West: adjacent smaller barn, also timber framed with weather boarding, although much altered.

Townscape: Surviving feature of the earlier barns, providing attractive local character.

Historic: Associated with the earlier agricultural use of the site.

Photograph date: May 2011

Location Map

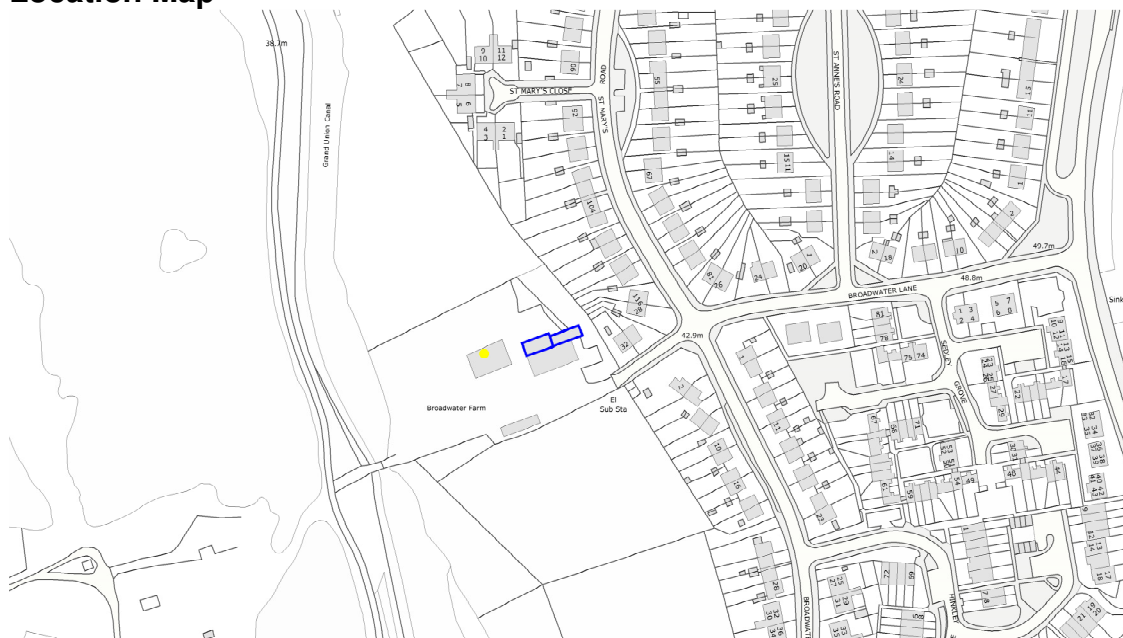

© Crown copyright. London Borough of Hillingdon 100019283 2011

Authenticity (I c): 1; Architectural (II d): 2; Townscape (III f): 2; Historic (IV h): 2

Total = 7

Included in the Local List