

Building Name/No:	Dawley Wall,	Serial No:	080
Address:	Dawley Road, Hayes (Botwell), UB3 1EE		
Ward:	Botwell	Use:	Enclosure

Photograph



Statement of significance/ Reasons for designation

Architectural: 18th – early 19th century tall red brick wall. Upper part rebuilt in many places.

Townscape: Attractive feature contributing to street scene and local area.

Historic: Originally marking estate boundary and is all that remains of the extensive Dawley Estate. It dates from the mid-eighteenth century when the Earl of Uxbridge was Lord of the Manor of Dawley. The wall has been restored to form part of the boundary of Stockley Park.

Sources: Sherwood (2002)
Photograph date: July 2009

Location Map

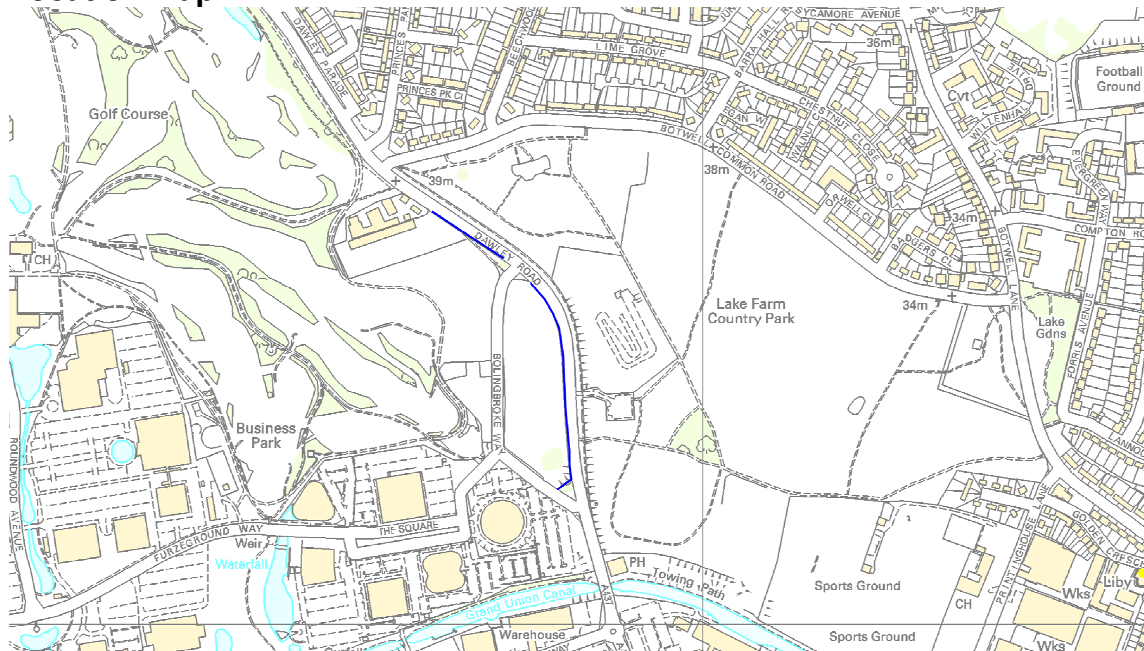

© Crown copyright. London Borough of Hillingdon 100019283 2008

Authenticity (I c): 1; Architectural (II d): 2; Townscape (III f); 2; Historic (IV h): 2

Total = 7

Included in the Local List.