

Building Name/No:	Glebe Farm	Serial No:	217
Address:	West End Road, Ruislip, HA4 6QX		
Ward:	West Ruislip	Use:	Vacant (Empty and deteriorating)

Photograph

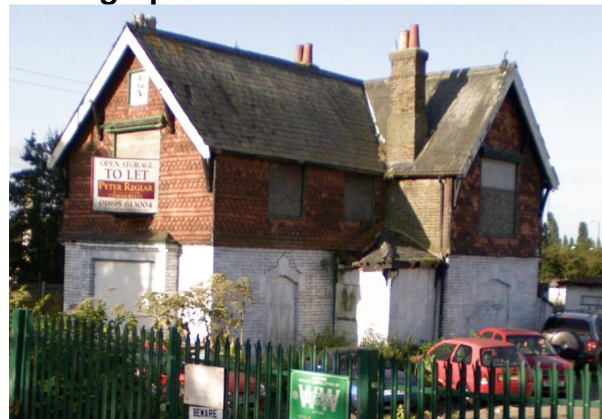

**Statement of significance/
Reasons for designation**

Architectural: 1882 Grey brick (not painted) with polychrome ornamentation, fish scale patterned tile hanging and shoulder-headed windows. Good example of a Victorian Estate farm. In very poor condition.

Townscape: Contributes to local character. Key landmark when entering from the Western Avenue.

Historical: Built for Sir Charles Henry Mills (later Lord Hillingdon) of Hillingdon Court. Dated plaque with coat of arms.

Information provided by: Eileen C Bowlt, Ruislip, Northwood and Eastcote Local History Society

Photograph: June 2008

Location Map

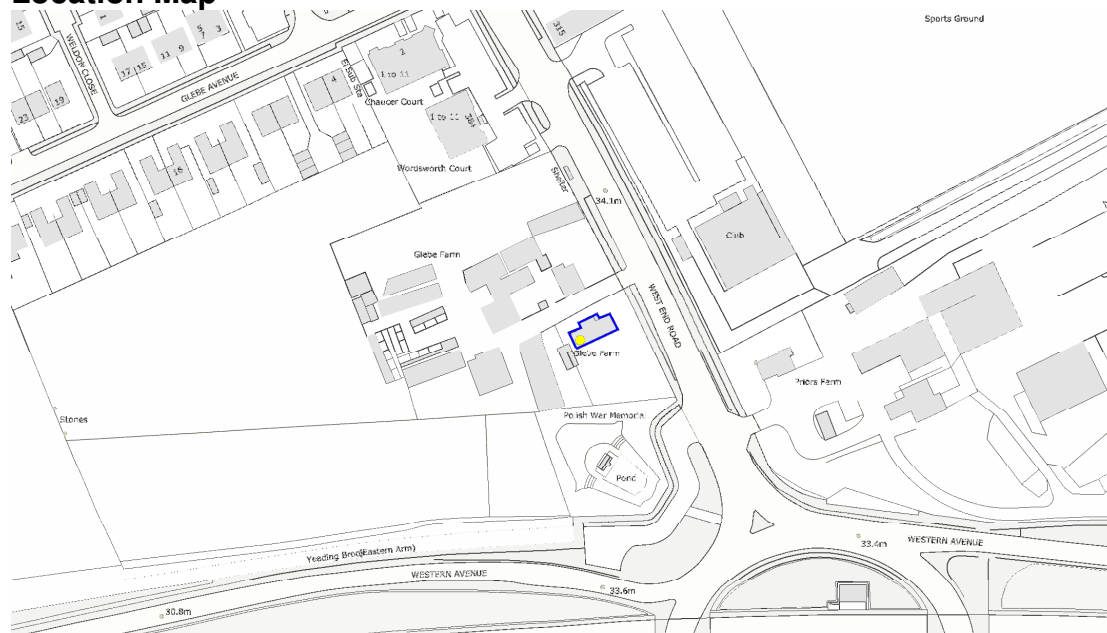

© Crown copyright. London Borough of Hillingdon 100019283 2009

Authenticity (I c): 1; Architectural (II d): 2; Townscape (III f,g): 2+1; Historic (IV h): 2

Total = 8

Included in the Local List