

Students in Hillingdon schools 2014

A summary of student data from the
January 2014 School Census survey



HILLINGDON
LONDON



INVESTOR IN PEOPLE

www.hillingdon.gov.uk

London Borough of Hillingdon
School Census 2014

Contents

Executive Summary	Pages 1 - 4
Pupil Numbers	Pages 5 - 9
Pupil Numbers - All Schools Summary (PT+FT)	Pages 10 - 11
Pupil Numbers - Primary Schools	Page 12
Pupil Numbers - Secondary Schools	Page 13
Pupil Numbers - Special Schools	Page 14
Primary Pupil Numbers Overview and Change from 2013	Pages 15 - 16
Secondary Pupil Numbers Overview and Change from 2013	Page 17
School Summary Header	Page 18
School Summary FSM, Ethnic Minority and EAL - Primary Schools	Pages 19 - 21
School Summary FSM, Ethnic Minority and EAL - Secondary Schools	Page 22
School Summary FSM, Ethnic Minority and EAL - Special Schools	Page 23
School Summary FSM, Casual Admissions, Out-Borough pupils and Pupil Teacher Ratio - Primary Schools	Pages 24 - 26
School Summary FSM, Casual Admissions, Out-Borough pupils and Pupil Teacher Ratio - Secondary Schools	Page 27
School Summary FSM, Casual Admissions, Out-Borough pupils and Pupil Teacher Ratio - Special Schools	Page 28
Ethnicity of Pupils Summary (including Detailed Categorisation)	Pages 29 - 31
Ethnicity of Pupils - Primary Schools	Pages 32 - 35
Ethnicity of Pupils - Secondary Schools	Page 36
Ethnicity of Pupils - Special Schools	Page 37
Ethnicity of Pupils - by Year Group	Page 38
Map Showing Distribution of Pupils from Ethnic Minorities	Page 39
Pupils with English as an Additional Language (EAL) - All Pupils by Year Group	Page 40
Languages spoken by Pupils - by Year Group	Pages 41 - 42
Map Showing Distribution of Pupils with English as an Additional Language (EAL)	Page 43
Free School Meal Eligibility (FSM) - by Year Group	Page 44
Map Showing Distribution of Pupils Eligible for Free School Meals (FSM)	Page 45
Acorn Profile	Page 46
Acorn Profile - by Year Group	Pages 47 - 49
Map Showing Distribution of pupils in 'EdAcorn' Categories in A+B	Page 50
Special Educational Needs (SEN) - by Year Group	Page 51
Special Educational Needs (SEN) - Primary Schools	Pages 52 - 53
Special Educational Needs (SEN) - Secondary Schools	Page 54
Special Educational Needs (SEN) - Special Schools	Page 55
Map Showing Distribution of Pupils on SEN Register	Page 56
Map Showing Distribution of Pupils with Statements of SEN	Page 57
Type of Special Educational Need	Page 58
Type of Special Educational Need - Primary Schools	Pages 59 - 61
Type of Special Educational Need - Secondary Schools	Page 62
Type of Special Educational Need - Special Schools	Page 63
Type of Special Educational Need - by Year Group	Page 64
Residence of Pupils - by Year Group	Page 65
Casual Admission of Pupils - by Year Group	Page 66
Ward Profile Summary	Pages 67 - 68

*If you require further information on data collected in the January School Census, please contact
Ravinder Chana, Senior Performance Analyst.
3S/07 Civic Centre
High Street
Uxbridge
UB8 1UW
Tel. (01895) 250860
rchana@hillingdon.gov.uk*

London Borough of Hillingdon

School Census 2014: Executive Summary:

School Census provides, in electronic format, a range of data about each and every pupil in maintained primary, secondary and special school. It is collected every term. This report contains an overview of the position as at 16th January 2014.

Information included in the Executive Summary includes pupil numbers, school population by ethnicity, pupils eligible for free school meals and special educational needs.

Pupil Numbers

Number of pupils by sector			
Sector	2013	2014	% diff
Primary: below compulsory school age	3,533	3,430	-2.9%
Primary: compulsory age	24,302	25,486	4.9%
Secondary: compulsory age	15,340	15,366	0.2%
Secondary: sixth form age	3,717	3,724	0.2%
Special: all pupils	564	565	0.2%
Pupil Referral Unit: all pupils	50	71	42.0%
	47,506	48,642	2.4%

There are 48,642 pupils in Hillingdon's 92 state-funded educational establishments. The number of children in maintained Nurseries has fallen by around 100 pupils. Overall, pupils in Hillingdon schools have increased by 1136 (2.4%) pupils compared to 2013.

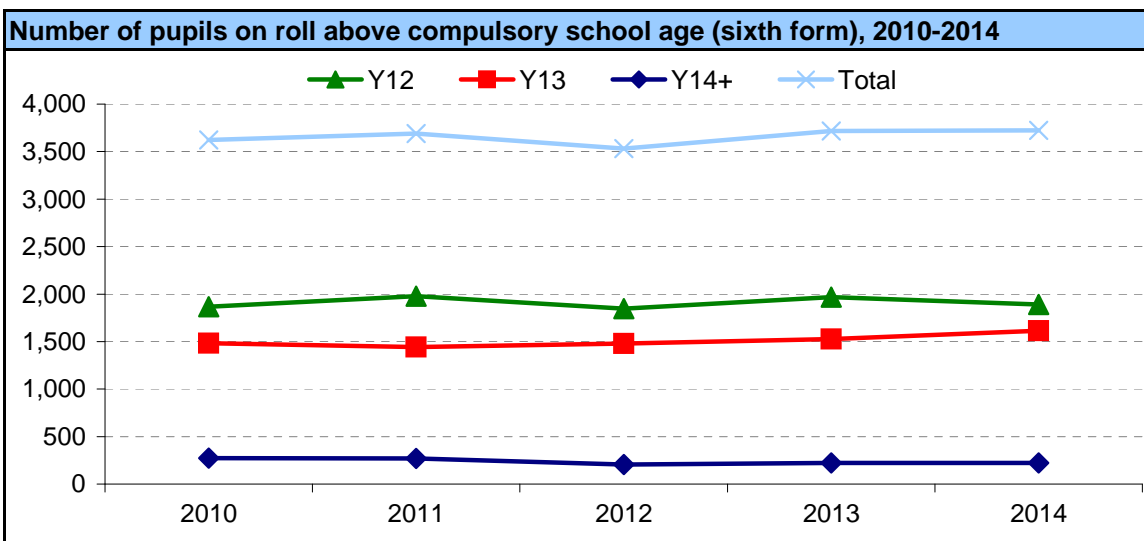

The number of children in Year 12 in 2014 fell by 4% compared 2013. 56% of Year 11 continue Post 16 studies in Year 12 in 2014. Just over half the children in our Sixth Forms are studying A Levels (this varies considerably from school to school).

Nearly 20% of pupils attending our Sixth Forms live outside the Local Authority but attend Hillingdon schools (Out-Borough pupils). For information: The proportion of Out-Borough pupils in Year 11 in 2013 was 15%. Additional analysis/a breakdown of "Out borough" pupils by academic year group is provided on page 65.

London Borough of Hillingdon
School Census 2014: Executive Summary

Ethnicity

School population (all pupils) by ethnicity (percentages*), January 2014					
---	--	--	--	--	--

Ethnic Group and school type		Nursery and Primary	Secondary	Special and PRU	LBH
White	White British	36.0%	45.3%	48.1%	39.8%
	Irish	0.7%	0.7%	0.6%	0.7%
	Traveller- Irish heritage	0.4%	0.1%	0.8%	0.3%
	Gypsy/ Roma	0.1%	0.1%	0.0%	0.1%
	Any other White background	8.0%	5.2%	4.0%	6.8%
Mixed	Mixed White/ Black Caribbean	1.8%	1.6%	2.5%	1.8%
	Mixed White/ Black African	1.0%	0.6%	0.6%	0.8%
	Mixed White/ Asian	2.1%	1.5%	1.7%	1.9%
	Any other mixed background	6.4%	5.8%	7.6%	6.2%
Black or Black British	Black Caribbean	1.9%	2.7%	3.5%	2.2%
	Black African	8.4%	7.0%	8.7%	7.9%
	Any other Black background	0.5%	0.9%	0.6%	0.6%
Asian or Asian British	Indian	13.4%	12.9%	8.3%	13.2%
	Pakistani	5.0%	3.9%	3.8%	4.6%
	Bangladeshi	1.6%	1.5%	1.6%	1.6%
	Any other Asian background	5.8%	4.5%	4.0%	5.3%
Chinese	Chinese	0.2%	0.2%	0.3%	0.2%
Other	Any other group	6.7%	5.5%	3.2%	6.1%
Ethnic minority groups		64.0%	54.7%	51.9%	60.2%

All Percentages exclude categories Refused and Not Obtained (674 pupils)

Percentage of school population known to be of an ethnic heritage other than White British, 2006-2014
--

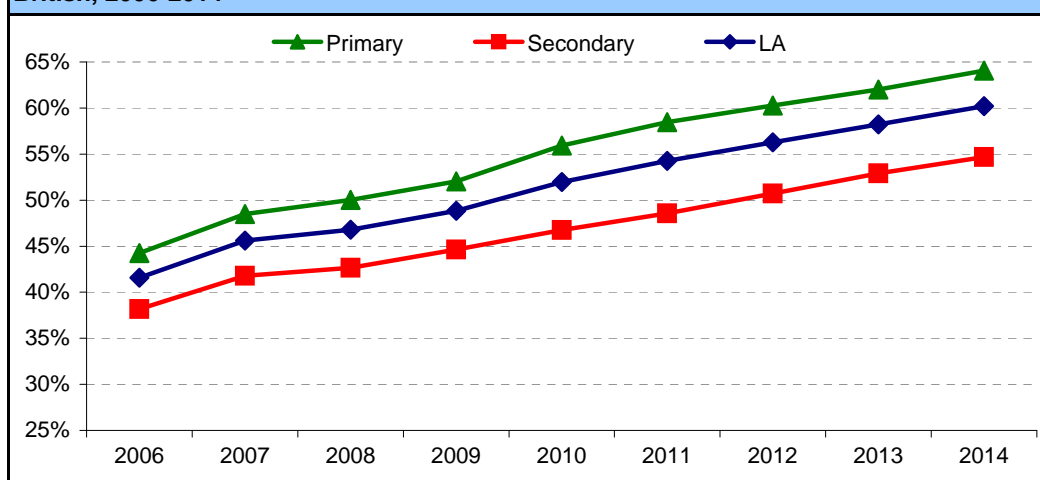

Although the data shows that the percentage of pupils of ethnic heritage other than White British in Hillingdon schools rising and is over 60% (in 2014); there are some miscategorisations under the ethnic group 'Any Other White background', so the proportion of minority ethnic group (other than White British) may not be so high.

The proportion of minority ethnic group (other than White British) is likely to fall (no more than 1%) as schools rectify this problem. Please note: the "Any Other White background" (which is an ethnic minority) is not the same as White British or "Other White British". "Any Other White background" consists of Eastern, Western Europeans and Portuguese pupils (for example). More detail is provided on Page 30. All sub-categorised ethnic origins that fall under the main ethnic group such as "Any other White background" or "White British" etc. are provided in the DfEE guidance.

London Borough of Hillingdon

School Census 2014: Executive Summary

Free School Meals

Free School Meals = eligibility as at January School Census 2014 (only). This has been replaced by FSM Ever6 (not included in this report/analysis). Ever 6 = child is currently or was eligible for FSM in the past 6 years, even if the child is not eligible at latest School Census).

Percentage of compulsory age pupils known to be eligible for free school meals, January 2014

Sector	% Eligible
Primary	16.5%
Secondary	17.0%
Special and PRU	34.4%
LB Hillingdon	16.9%

Percentage of compulsory age school pupils known to be eligible for free school meals, 2011-2014

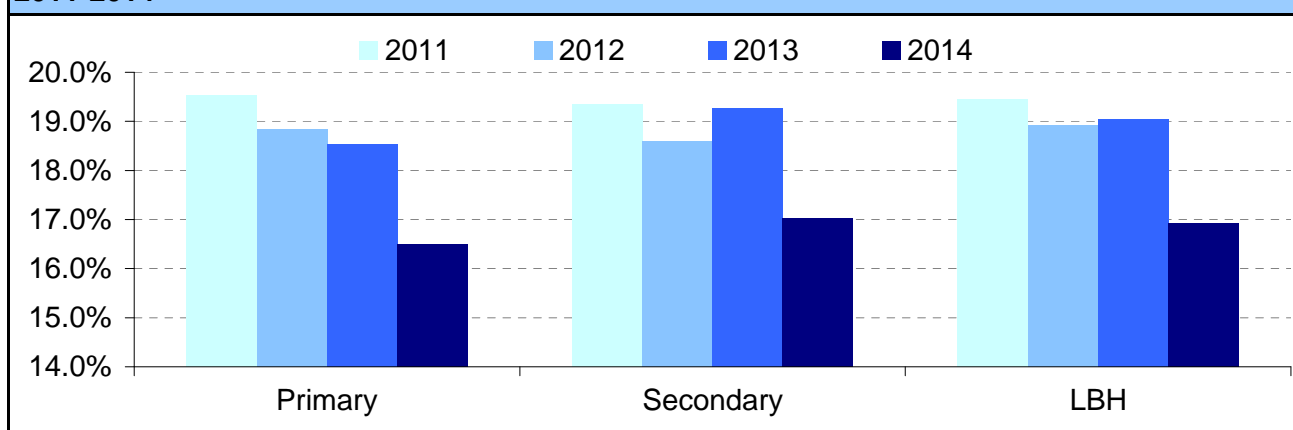

The percentage of pupils known to be eligible for free school meals, the standard measure of deprivation used in education, has dropped significantly in 2014, from 19.0% in 2013 to 16.9% in 2014.

London Borough of Hillingdon
School Census 2014: Executive Summary

Special Educational Needs

Percentage of pupils on SEN register in each sector, January 2014			
Sector	With statement	Without statement	On SEN register
Primary	1.7%	15.7%	17.4%
Secondary	2.0%	16.3%	18.3%
Special and PRU	86.0%	6.5%	92.5%
LB Hillingdon	2.9%	15.8%	18.7%

Percentage of compulsory age pupils in all schools on SEN register, 2008-2013

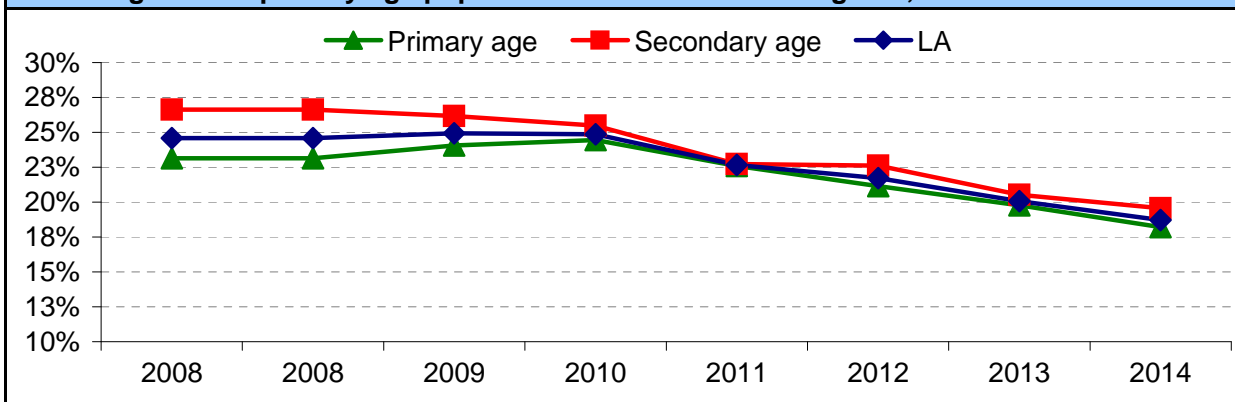

There was a fall in the proportion of compulsory age pupils identified by schools as having special educational needs, falling from 24.6% in 2008 to 18.7% in 2014.

As you can see, the gap between primary and secondary as narrowed significantly over the last 6 years. There was a gap of 3.5% in 2008, this has now 1.3%.

In the primary sector, 18.2% of pupils were recorded as having SEN compared to 19.6% in the secondary sector.

Percentage of compulsory age pupils in all schools, with a statement of SEN, 2008-2014

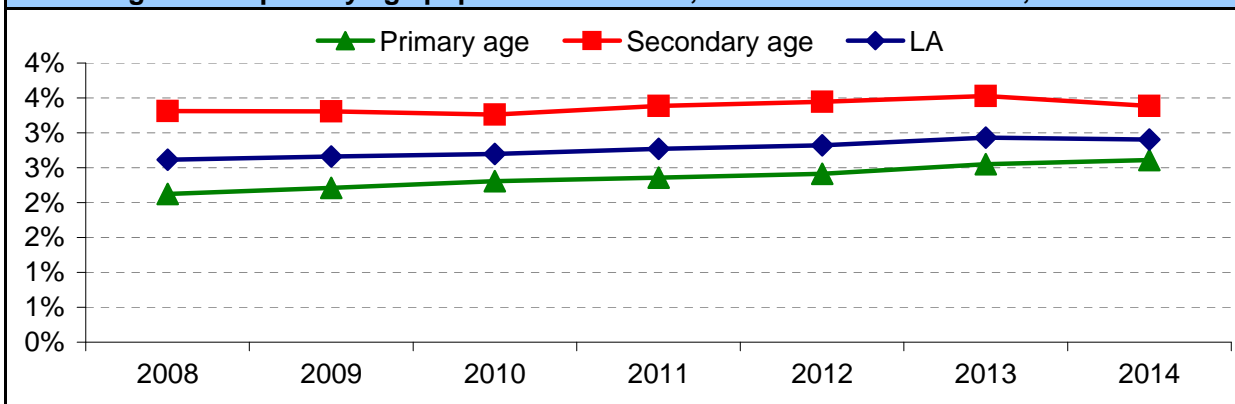

Despite the rise in the identification of special educational needs, the percentage of pupils with a statement of SEN in the LA remains fairly steady. It was 2.6% in 2008 and 2.9% in 2014.

London Borough of Hillingdon
School Census 2014: Pupil Numbers

The column headings for the pupil tables to follow divide pupils by mode of attendance (part-time/full-time), year group and age.

FT =Full-time, PT =Part-time, B= Boys, G =Girls, T= Total boys and girls,

The number contained within the heading refers to age as at 31st August 2013, and corresponds to national curriculum year groups. Although there may be occasions when pupils are placed in year groups above or below the year group they would ordinarily be placed according to age. The table below shows the national curriculum year groups, corresponding date of birth ranges and Key Stages.

PLASC (Academic year) 2013/2014

Age	DOB Range		
20 -	01/09/1992 - 31/08/1993	Above Compulsory School Age	Post 16
19 -	01/09/1993 - 31/08/1994		
18 -	01/09/1994 - 31/08/1995		
17 -	01/09/1995 - 31/08/1996		
16 -	01/09/1996 - 31/08/1997		
15 -	01/09/1997 - 31/08/1998	Year 11	GCSE
14 -	01/09/1998 - 31/08/1999	Year 10	
13 -	01/09/1999 - 31/08/2000	Year 9	Key Stage 3
12 -	01/09/2000 - 31/08/2001	Year 8	
11 -	01/09/2001 - 31/08/2002	Year 7	
10 -	01/09/2002 - 31/08/2003	Year 6	Key Stage 2
9 -	01/09/2003 - 31/08/2004	Year 5	
8 -	01/09/2004 - 31/08/2005	Year 4	
7 -	01/09/2005 - 31/08/2006	Year 3	
6 -	01/09/2006 - 31/08/2007	Year 2	Key Stage 1
5 -	01/09/2007 - 31/08/2008	Year 1	
4a	01/09/2008 - 31/12/2008	Reception	
4b	01/01/2009 - 31/03/2009		
4c	01/04/2009 - 31/08/2009		
3a	01/09/2009 - 31/12/2009		
3b	01/01/2010 - 31/03/2010		
3c	01/04/2010 - 31/08/2010		
2	01/09/2010 - 31/08/2011		

Primary

The Primary tables to follow show pupil numbers for individual schools.
The information is represented as follows:

Total boys and girls (part time and full time). Pupils below compulsory school age are further subdivided according to the term in which they were born (in order to facilitate the planning of school and nursery places). Columns referring to three and four year olds are suffixed by a letter a, b, c, to denote term of birth as follows:

- a: Autumn born (September to December inclusive)
- b: Spring born (January to March inclusive)
- c. Summer born (April to August inclusive)

Secondary

Similarly, the Secondary table will show totals for individual Secondary schools, above and below compulsory school age.

Special Schools

The Special schools table shows pupils in Special schools both primary school age and secondary school age.

Please note: the table overleaf shows total number of pupils in each year group by age (not year group, although this is shown) in Primary, Secondary and Special Schools.

ALL PUPILS 2014							
Year	Age	Primary	Secondary	Special inc HTC	Total 2014	Total 2013	% Change
Below Compulsory School Age	2	241	0	0	241	247	-2.5%
	3	3189	0	7	3196	3296	-3.1%
Reception	4	4133	0	31	4164	4012	3.7%
Year 1	5	4041	0	29	4070	3745	8.0%
Year 2	6	3731	0	32	3763	3670	2.5%
Year 3	7	3627	0	42	3669	3502	4.6%
Year 4	8	3476	0	43	3519	3298	6.3%
Year 5	9	3245	0	43	3288	3261	0.8%
Year 6	10	3230	0	29	3259	3043	6.6%
Year 7	11	3	3022	37	3062	3124	-2.0%
Year 8	12	0	3102	40	3142	3176	-1.1%
Year 9	13	0	3138	48	3186	3128	1.8%
Year 10	14	0	3083	79	3162	3134	0.9%
Year 11	15	0	3021	86	3107	3069	1.2%
Above Compulsory School Age	16	0	1889	35	1924	2008	-4.4%
	17	0	1614	38	1652	1547	6.4%
	18	0	214	17	231	242	-4.8%
	19+	0	7	0	7	4	42.9%
Total		28916	19090	636	48642	47506	2.3%

Change in Pupil Numbers

The total number of pupils in Hillingdon in January 2014 was 48,642. This represents a 2.3% increase in pupil numbers compared with last years School Census, when the total school population stood at 47,506.

Primary sector pupils make up **59.4%** of the total school population in Hillingdon. Followed by the secondary sector at **39.2%** and the special sector at **1.3%**.

FT Pupil Year-on-Year changes

The table below compares the number of pupils in all schools (inc Specials and PRU) in 2013 and 2014. Please note that pupils are categorised according to actual curriculum year group. Please part-time pupils and pupils in Nursery are excluded.

Full-Time Pupils					Primary and Secondary Sector				
Actual Year Group (not Age)	2013 School Census	2014 School Census	Diff	% Change	Total 2013	Total 2014	Diff	% Change	
Reception	4012	4164	152	3.8%	24535	25730	1195	4.6%	Primary Sector
Year 1	3744	4066	322	8.6%					
Year 2	3670	3764	94	2.6%					
Year 3	3503	3674	171	4.9%					
Year 4	3300	3518	218	6.6%					
Year 5	3261	3289	28	0.9%					
Year 6	3045	3255	210	6.9%					
Year 7	3125	3063	-62	-2.0%	15639	15658	19	0.1%	Secondary Sector
Year 8	3174	3146	-28	-0.9%					
Year 9	3136	3186	50	1.6%					
Year 10	3119	3108	-11	-0.4%					
Year 11	3085	3155	70	2.3%					
Year 12	2152	2149	-3	-0.1%	19390	19471	81	0.4%	Year7-14
Year 13	1558	1604	46	3.0%					
Year 14	41	60	19	46.3%					
Total	43925	45201	1276	2.8%	43925	45201	1276	2.8%	

The total number of full-time children in Reception to Year 6 was 24,535 in 2013. This has increased to 25,730 in 2014, a percentage increase of 4.6%. The biggest increase is in Year 1, which increased by 8.6%. This is due to the increase in Reception in 2012-2013 which increased by 7.7% (compared to 3.2% in the previous year). This blip, which represents an increase of an extra 170 pupils will trickle down, will trickle through the year groups.

In the secondary sector, year 7 to 11, the increase was much smaller at 0.1%. There was in fact a 2% drop in the total number of children in Year 7. The overall increase including Post 16 children is 0.4%.

Pupil Numbers by Gender

The table below compares the number of pupils in all schools (inc Specials and PRU) by gender. Please note that pupils are categorised according to age and not actual curriculum year group.

	Age	F	M	Total		% Female	% Male
Below Compulsory School Age	2	121	120	241		50%	50%
	3c	640	673	1,313		49%	51%
	3b	406	402	808		50%	50%
	3a	525	550	1,075		49%	51%
Reception	4c	872	911	1,783		49%	51%
	4b	511	486	997		51%	49%
	4a	665	719	1,384		48%	52%
Year 1	5	2,023	2,047	4,070		50%	50%
Year 2	6	1,876	1,887	3,763		50%	50%
Year 3	7	1,787	1,882	3,669		49%	51%
Year 4	8	1,672	1,847	3,519		48%	52%
Year 5	9	1,607	1,681	3,288		49%	51%
Year 6	10	1,555	1,704	3,259		48%	52%
Year 7	11	1,504	1,558	3,062		49%	51%
Year 8	12	1,517	1,625	3,142		48%	52%
Year 9	13	1,520	1,666	3,186		48%	52%
Year 10	14	1,606	1,556	3,162		51%	49%
Year 11	15	1,480	1,627	3,107		48%	52%
Above Compulsory School Age	16	959	965	1,924		50%	50%
	17	846	806	1,652		51%	49%
	18	89	142	231		39%	61%
	19+	1	6	7		14%	86%
Total	Check	23782	24860	48642		49%	51%

There are 1078 more boys than girls. This is also more significant in Years 6, 9 and 11 (around 150 pupils). In Year 4 this is a difference of 175 pupils.

School Census January 2014 Summary (PT+FT) by Age

Guru Nanak and Rosedale College are "all-through" schools, shown seperately here.

[illegible]

School Census January 2014 Summary (PT+FT) by Age

Guru Nanak and Rosedale College are "all-through" schools, shown seperately here.

Type	Type2	Estab	SchoolName(s)	Total	2 + 3	4	5	6	7	8	9	10	11	12	13	14	15	16	17	18	19	20
					Nursery Total	Reception Total	Y1	Y2	Y3	Y4	Y5	Y6	Y7	Y8	Y9	Y10	Y11	Post 16				
pri	Primary	5208	St Andrew's	237	28	30	30	30	30	30	30	29	0	0	0	0	0	0	0	0	0	0
pri	Primary	3402	St Bernadette's	469	52	60	60	60	60	60	57	59	1	0	0	0	0	0	0	0	0	0
pri	Primary	3403	St Catherine's	247	35	31	32	30	30	30	30	29	0	0	0	0	0	0	0	0	0	0
pri	Primary	3404	St Mary's	248	40	31	30	30	30	30	28	29	0	0	0	0	0	0	0	0	0	0
pri	Primary	3306	St Matthew's	465	50	58	61	61	56	60	60	59	0	0	0	0	0	0	0	0	0	0
pri	Primary	3400	St Swithun Wells	239	29	32	30	30	30	30	30	28	0	0	0	0	0	0	0	0	0	0
pri	Primary	2065	Warrender	251	40	30	30	29	31	30	31	30	0	0	0	0	0	0	0	0	0	0
pri	Primary	2051	West Drayton	477	60	59	59	60	60	59	59	61	0	0	0	0	0	0	0	0	0	0
pri	Infant	2069	Whitehall I	387	73	108	117	89	0	0	0	0	0	0	0	0	0	0	0	0	0	0
pri	Junior	2052	Whitehall J	382	0	0	0	0	87	119	87	89	0	0	0	0	0	0	0	0	0	0
pri	Infant	2074	Whiteheath I	360	89	91	90	90	0	0	0	0	0	0	0	0	0	0	0	0	0	0
pri	Junior	2054	Whiteheath J	351	0	0	0	0	90	90	86	85	0	0	0	0	0	0	0	0	0	0
pri	Primary	2055	William Byrd	596	73	90	86	83	89	62	59	54	0	0	0	0	0	0	0	0	0	0
pri	Primary	2082	Wood End Park	879	0	140	150	121	120	120	119	109	0	0	0	0	0	0	0	0	0	0
pri	Infant	2060	Yeading I	478	120	117	121	120	0	0	0	0	0	0	0	0	0	0	0	0	0	0
pri	Junior	2059	Yeading J	486	0	0	0	0	124	124	108	130	0	0	0	0	0	0	0	0	0	0
				28916	3430	4133	4041	3731	3627	3476	3245	3230	3	0	0	0	0	0	0	0	0	0
sec	Secondary	5409	Abbotsfield	531	0	0	0	0	0	0	0	0	42	59	80	106	113	56	61	14	0	0
sec	Secondary	5412	Barnhill Community	1424	0	0	0	0	0	0	0	0	236	240	234	239	241	140	84	9	1	0
sec	Secondary	4600	Bishop Ramsey	1223	0	0	0	0	0	0	0	0	183	185	185	187	182	150	139	12	0	0
sec	Secondary	5400	Bishopshalt	1283	0	0	0	0	0	0	0	0	185	186	187	184	186	183	161	11	0	0
all	Secondary	4654	Guru Nanak Academy	877	0	0	0	0	0	0	0	0	184	177	179	121	124	42	48	2	0	0
sec	Secondary	6906	Harefield Academy	965	0	0	0	0	0	0	0	0	127	150	152	151	141	110	97	33	3	1
sec	Secondary	5411	Harlington	1075	0	0	0	0	0	0	0	0	129	163	173	185	206	106	84	29	0	0
sec	Secondary	5401	Haydon	2005	0	0	0	0	0	0	0	0	299	297	300	301	295	265	241	7	0	0
sec	Secondary	5407	Hewens College	299	0	0	0	0	0	0	0	0	28	38	43	62	68	28	26	6	0	0
sec	Secondary	5405	Northwood	401	0	0	0	0	0	0	0	0	85	67	56	62	50	28	39	14	0	0
sec	Secondary	4000	Parkside Studio College	132	0	0	0	0	0	0	0	0	0	0	35	32	50	3	5	7	0	0
sec	Secondary	5403	Queensmead	1410	0	0	0	0	0	0	0	0	240	241	260	241	189	128	110	1	0	0
all	Secondary	5406	Rosedale College	668	0	0	0	0	0	0	0	0	161	161	114	93	81	31	20	6	1	0
sec	Secondary	4023	Ruislip Community	972	0	0	0	0	0	0	0	0	180	181	149	152	148	88	72	2	0	0
sec	Secondary	6905	Stockley Academy	1005	0	0	0	0	0	0	0	0	171	180	171	172	174	67	59	11	0	0
sec	Secondary	5410	Swakeleys	1106	0	0	0	0	0	0	0	0	172	178	179	179	161	117	111	8	1	0
sec	Secondary	5408	Douay Martyrs	1316	0	0	0	0	0	0	0	0	190	208	248	225	227	122	85	11	0	0
sec	Secondary	5404	Uxbridge High	1275	0	0	0	0	0	0	0	0	230	208	209	208	204	98	89	29	0	0
sec	Secondary	5402	Vyners	1123	0	0	0	0	0	0	0	0	180	183	184	183	181	127	83	2	0	0
				19090	0	0	0	0	0	0	0	0	3022	3102	3138	3083	3021	1889	1614	214	6	1
spe	Special	5950	Chantry	44	0	0	0	0	0	0	0	0	2	8	7	13	14	0	0	0	0	0
spe	Special	7012	Grangewood	96	6	20	13	15	8	14	10	10	0	0	0	0	0	0	0	0	0	0
spe	Special	7009	Hedgewood	123	0	9	15	16	25	21	25	12	0	0	0	0	0	0	0	0	0	0
spe	PRU	1100	HTC	71	0	0	0	0	2	1	0	1	0	5	9	20	32	1	0	0	0	0
spe	Special	7004	Meadow	204	0	0	0	0	0	0	0	0	27	23	24	37	32	26	24	11	0	0
spe	Special	7010	Moorcroft	65	0	0	0	0	0	0	0	0	8	4	8	9	8	8	14	6	0	0
spe	Special	7002	The Willows	33	1	2	1	1	7	7	8	6	0	0	0	0	0	0	0	0	0	0
				636	7	31	29	32	42	43	43	29	37	40	48	79	86	35	38	17	0	0
			Total	48642	3437	4164	4070	3763	3669	3519	3288	3259	3062	3142	3186	3162	3107	1924	1652	231	6	1

		DCFS No	School	Part-Time Pupils										Full-Time Age 2 / 3														Total	Under Compulsory school age	Compulsory school age				
														Reception Age 4					Y1	Y2	Y3	Y4	Y5	Y6	Y6	Y6	FT							
				PT2	PT3c	PT3b	PT3a	PT3	PT4c	PT4b	PT4a	PT4	PT	FT2	FT3c	FT3b	FT3a	FT3	FT4c	FT4b	FT4a	FT4	T5	T6	T7	T8	T9	T10	T11	T12	PT+FT	Age2-3 (PT+FT)	Age 4-11	
pri	primary	2001	Belmore	7	25	22	23	70	0	0	0	0	77	0	0	0	1	1	42	18	18	78	86	97	86	74	62	39	0	0	523	600	78	522
pri	primary	3401	Botwell House	0	37	20	24	81	0	0	0	0	81	0	0	0	0	0	41	18	30	89	92	89	88	90	90	85	0	0	623	704	81	623
pri	primary	2003	Bourne	6	15	10	9	34	0	0	0	0	40	0	0	0	0	0	20	9	20	49	30	29	29	31	22	27	0	0	217	257	40	217
pri	primary	2004	Breakspear	9	29	12	32	73	0	0	0	0	82	0	0	0	0	0	42	20	28	90	90	90	90	90	89	0	0	629	711	82	629	
pri	primary	2002	Brookside	9	24	9	24	57	18	13	18	49	115	3	1	1	0	2	7	6	6	19	83	76	66	52	43	47	1	0	392	507	71	436
pri	primary	3300	BWI	5	16	13	16	45	0	0	0	0	50	0	0	0	0	0	30	7	15	52	58	60	62	51	60	57	0	0	400	450	50	400
pri	primary	5206	Charville	17	22	12	21	55	0	0	0	0	72	0	0	0	0	0	30	23	30	83	111	90	87	88	71	77	0	0	607	679	72	607
pri	primary	2084	Cherry Lane	20	18	18	21	57	0	0	0	0	77	0	0	0	0	0	62	21	29	112	90	61	60	58	57	60	0	0	498	575	77	498
pri	primary	2010	Colham Manor P	0	29	14	18	61	0	0	0	0	61	0	0	0	0	0	34	26	30	90	87	88	89	87	53	75	0	0	569	630	61	569
pri	primary	2012	Coteford I	5	28	16	21	65	0	0	0	0	70	0	0	0	0	0	37	25	21	83	83	80	0	0	0	0	0	0	246	316	70	246
pri	primary	2011	Coteford J											0	0	0	0	0	0	0	0	0	0	55	59	52	43	0	0	209	209	0	209	
pri	primary	3410	Cowley & St Laurence	2	25	13	10	48	0	0	0	0	50	0	0	0	0	0	26	14	19	59	86	51	54	53	51	46	0	0	400	450	50	400
pri	primary	2078	Cranford Park	0	43	37	40	120	0	0	0	0	120	0	0	0	0	0	45	30	44	119	120	120	118	91	90	90	0	0	748	868	120	748
pri	primary	2016	Deanesfield	24	18	16	18	52	1	0	0	1	77	0	0	0	0	0	38	10	27	75	87	80	80	87	62	57	0	0	528	605	76	529
pri	primary	3307	Dr Triplett's	0	25	13	18	56	0	0	0	0	56	0	0	0	0	0	27	13	22	62	62	60	61	60	59	58	0	0	422	478	56	422
pri	primary	2019	Field End I	18	43	21	38	102	0	0	0	0	120	0	0	0	0	0	42	37	40	119	90	90	0	0	0	0	0	0	299	419	120	299
pri	primary	2018	Field End J											0	0	0	0	0	0	0	0	0	0	90	95	89	78	0	0	352	352	0	352	
pri	primary	2076	Frithwood	4	14	14	14	42	0	0	0	0	46	0	0	0	0	0	26	16	18	60	60	59	60	60	60	58	0	0	417	463	46	417
pri	primary	2020	Glebe	0	28	14	13	55	0	0	0	0	55	0	0	0	0	0	40	17	31	88	61	59	58	57	57	59	0	0	439	494	55	439
pri	primary	5203	Grange Park I	0	28	22	22	72	0	0	0	0	72	0	0	0	0	0	47	33	40	120	118	120	0	0	0	0	0	0	358	430	72	358
pri	primary	5202	Grange Park J											0	0	0	0	0	0	0	0	0	0	109	87	78	76	0	0	350	350	0	350	
pri	primary	2024	Harefield I	9	28	17	11	56	0	0	0	0	65	0	0	0	0	0	35	12	24	71	92	81	0	0	0	0	0	0	244	309	65	244
pri	primary	2023	Harefield J											0	0	0	0	0	0	0	0	0	0	71	68	71	70	0	0	280	280	0	280	
pri	primary	2025	Harlyn	15	22	7	12	41	0	0	0	0	56	0	0	0	0	0	21	21	33	75	59	57	51	50	56	52	0	0	400	456	56	400
pri	primary	2026	Hamondsworth	5	16	5	11	32	0	0	0	0	37	0	0	0	0	0	14	6	10	30	31	31	29	30	28	27	0	0	206	243	37	206
pri	primary	5211	Hayes Park	0	32	27	27	86	0	0	0	0	86	0	0	0	0	0	48	15	27	90	90	91	91	94	92	92	0	0	640	726	86	640
pri	primary	2029	Heathrow	9	23	5	14	42	0	0	0	0	51	0	0	0	0	0	30	11	19	60	44	46	47	40	39	40	0	0	316	367	51	316
pri	primary	2061	Hermitage	0	10	13	7	30	0	0	0	0	30	0	0	0	0	0	20	14	14	48	60	29	26	29	29	30	0	0	251	281	30	251
pri	primary	2021	Hewens Primary											0	6	4	6	16	16	10	36	8	19	8	11	4	4	0	0	106	106	16	90	
pri	primary	2063	Highfield	0	17	6	14	37	0	0	0	0	37	0	0	0	0	0	24	16	13	53	55	58	32	30	29	29	0	0	286	323	37	286
pri	primary	2081	Hillingdon	0	30	12	19	61	0	0	0	0	61	0	0	0	0	0	40	20	30	90	90	60	62	59	60	58	0	0	479	540	61	479
pri	primary	5204	Hillside I	18	19	13	17	49	0	0	0	0	67	0	0	0	0	0	30	11	16	57	58	59	0	0	0	0	0	0	174	241	67	174
pri	primary	5205	Hillside J											0	0	0	0	0	0	0	0	0	0	60	60	60	57	0	0	237	237	0	237	
pri	primary	3302	Holy Trinity	0	9	10	7	26	0	0	0	0	26	0	0	0	0	0	15	9	6	30	30	30	31	30	29	27	0	0	207	233	26	207
pri	primary	2033	Lady Banks I	0	33	26	31	90	0	0	0	0	90	0	0	0	0	0	35	14	41	90	90	90	0	0	0	0	0	0	270	360	90	270
pri	primary	2032	Lady Banks J											0	0	0	0	0	0	0	0	0	0	90	87	76	90	0	0	343	343	0	343	
pri	primary	2017	Laurel Lane	0	6	11	13	30	0	0	0	0	30	0	0	0	0	0	22	8	18	48	60	56	52	50	27	32	0	0	325	355	30	325
pri	primary	2037	Minet I	0	49	32	39	120	0	0	0	0	120	0	0	0	0	0	44	36	40	120	120	116	0	0	0	0	0	0	356	476	120	356
pri	primary	2036	Minet J											0	0	0	0	0	0	0	0	0	0	120	118	119	117	0	0	474	474	0	474	
pri	primary	2022	Nanaksar											0	0	0	0	0	51	30	35	116	0	0	0	0	0	0	0	0	116	116	0	116
pri	primary	2039	Newnham I	0	28	19	22	69	0	1	0	1	70	0	0	0	0	0	42	19	29	90	91	90	0	0	0	0	0	0	271	341	69	272
pri	primary	2038	Newnham J											0	0	0	0	0	0	0	0	0	0	90	90	89	90	0						

School Census January 2014 Number of Secondary Pupils on Roll (by Age)

DCFS No	School	PT/FT		Year 7	Year 8	Year 9	Year 10	Year 11	Year 7-11	Above Compulsory School Age						Total On Roll
			T10	T11	T12	T13	T14	T15	Age 10-15	T16	T17	T18	T19	T20	Age 16-19	
5409	Abbotsfield	N	0	42	59	80	106	113	400	56	61	14	0	0	131	531
5412	Barnhill Community	N	0	236	240	234	239	241	1190	140	84	9	1	0	234	1424
4600	Bishop Ramsey	N	0	183	185	185	187	182	922	150	139	12	0	0	301	1223
5400	Bishopshalt	N	0	185	186	187	184	186	928	183	161	11	0	0	355	1283
5408	Douay Martyrs	N	0	190	208	248	225	227	1098	122	85	11	0	0	218	1316
4654	Guru Nanak Academy	N		184	177	179	121	124	785	42	48	2	0	0	92	877
6906	Harefield Academy	Y	0	0	0	0	0	0	0	10	20	0	0	0	30	30
6906	Harefield Academy	N	0	127	150	152	151	141	721	100	77	33	3	1	214	935
5411	Harlington	N	0	129	163	173	185	206	856	106	84	29	0	0	219	1075
5401	Haydon	N	0	299	297	300	301	295	1492	265	241	7	0	0	513	2005
5407	Hewens College	N	0	28	38	43	62	68	239	28	26	6	0	0	60	299
5405	Northwood	N	0	85	67	56	62	50	320	28	39	14	0	0	81	401
4000	Parkside Studio College	N	0	0	0	35	32	50	117	3	5	7	0	0	15	132
5403	Queensmead	N	0	240	241	260	241	189	1171	128	110	1	0	0	239	1410
5406	Rosedale College	N	0	161	161	114	93	81	610	31	20	6	1	0	58	668
4023	Ruislip Community	N	0	180	181	149	152	148	810	88	72	2	0	0	162	972
6905	Stockley Academy	N	0	171	180	171	172	174	868	67	59	11	0	0	137	1005
5410	Swakeleys	N	0	172	178	179	179	161	869	117	111	8	1	0	237	1106
5404	Uxbridge High	N	0	230	208	209	208	204	1059	98	89	29	0	0	216	1275
5402	Vyners	N	0	180	183	184	183	181	911	127	83	2	0	0	212	1123
LA Total			0	3022	3102	3138	3083	3021	15366	1889	1614	214	6	1	3724	19090

School Census January 2014 Number of Special School Pupils on Roll (by Age)

DCFS No	School	Part-Time Pupils										Full-Time Pupils																	Under Compulsory school age	Compulsory school age	Total	FT Compulsory school age
												Full-Time Age 2 / 3					Reception Age 4				Y1	Y2	Y3	Y4	Y5	Y6	Y7	FT				
		PT2	PT3c	PT3b	PT3a	PT3	PT4c	PT4b	PT4a	PT4	PT	FT2	FT3c	FT3b	FT3a	FT3	FT4c	FT4b	FT4a	FT4	T5	T6	T7	T8	T9	T10	T11					
7012	Grangewood	0	0	0	1	1	1	3	0	4	5	0	1	1	3	5	8	2	6	16	13	15	8	14	10	10	0	91	6	90	96	86
7009	Hedgewood											0	0	0	0	0	3	3	3	9	15	16	25	21	25	12	0	123	0	123	123	123
7002	The Willows											0	1	0	0	1	2	0	0	2	1	1	7	7	8	6	0	33	1	32	33	32
Total		0	0	0	1	1	1	3	0	4	5	0	2	1	3	6	13	5	9	27	29	32	40	42	43	28	0	247	7	245	252	241
1100	HTC											0	0	0	0	0	0	0	0	0	0	0	2	1	0	1	0	4	0	4	4	4
		0	0	0	1	1	1	3	0	4	5	0	2	1	3	6	13	5	9	27	29	32	42	43	43	29	0	251	7	249	256	245

DfES No	School		Y 7	Y 8	Y 9	Y 10	Y 11	Year 7-11	Above Compulsory School Age					Age 16-20	Total On Roll
		T10	T11	T12	T13	T14	T15	Age 10-15	T16	T17	T18	T19	T20		
5950	Chantry	0	2	8	7	13	14	44	0	0	0	0	0	0	44
7004	Meadow	0	27	23	24	37	32	143	26	24	11	0	0	61	204
7010	Moorcroft	0	8	4	8	9	8	37	8	14	6	0	0	28	65
Total		0	37	35	39	59	54	224	34	38	17	0	0	89	313
1100	HTC		0	5	9	20	32	66	1	0	0	0	0	1	67
		0	37	40	48	79	86	290	35	38	17	0	0	90	380

Total on Roll at Special Schools	565
Total on Roll at Pupil Referral Unit	71
Total	636

Change in Pupil Numbers: January 2013 - January 2014

Primary School Age Pupils (Nursery to Year 6)

		Part-Time			Full-Time			Total NOR		
		2013	2014	% Change	2013	2014	% Change	2013	2014	% Change
1000	McMillan	151	133	-11.9%	0	0	0.0%	151	133	-11.9%
2001	Belmore	73	78	6.8%	512	522	2.0%	585	600	2.6%
3401	Botwell House	86	81	-5.8%	624	623	-0.2%	710	704	-0.8%
2003	Bourne	40	40	0.0%	203	217	6.9%	243	257	5.8%
2004	Breakspear	90	82	-8.9%	630	629	-0.2%	720	711	-1.3%
2002	Brookside	79	71	-10.1%	428	436	1.9%	507	507	0.0%
3300	BWI	31	50	61.3%	385	400	3.9%	416	450	8.2%
5206	Charville	75	72	-4.0%	559	607	8.6%	634	679	7.1%
2084	Cherry Lane	76	77	1.3%	429	498	16.1%	505	575	13.9%
2010	Colham Manor P	77	61	-20.8%	536	569	6.2%	613	630	2.8%
2012	Coteford I	70	70	0.0%	232	246	6.0%	302	316	4.6%
2011	Coteford J	0	0	0.0%	229	209	-8.7%	229	209	-8.7%
3410	Cowley & St Laurence	55	50	-9.1%	368	400	8.7%	423	450	6.4%
2078	Cranford Park	120	120	0.0%	718	748	4.2%	838	868	3.6%
2016	Deanesfield	84	77	-8.3%	524	528	0.8%	608	605	-0.5%
3307	Dr Triplett's	54	56	3.7%	415	422	1.7%	469	478	1.9%
2019	Field End I	117	120	2.6%	266	299	12.4%	383	419	9.4%
2018	Field End J	0	0	0.0%	329	352	7.0%	329	352	7.0%
2076	Frithwood	41	46	12.2%	406	417	2.7%	447	463	3.6%
2020	Glebe	50	55	10.0%	395	439	11.1%	445	494	11.0%
5203	Grange Park I	113	72	-36.3%	354	358	1.1%	467	430	-7.9%
5202	Grange Park J	0	0	0.0%	313	350	11.8%	313	350	11.8%
3409	Guru Nanak Sikh P	59	60	1.7%	437	439	0.5%	496	499	0.6%
2024	Harefield I	55	65	18.2%	244	244	0.0%	299	309	3.3%
2023	Harefield J	0	0	0.0%	259	280	8.1%	259	280	8.1%
2025	Harlyn	60	56	-6.7%	353	400	13.3%	413	456	10.4%
2026	Harmondsworth	33	37	12.1%	205	206	0.5%	238	243	2.1%
5211	Hayes Park	83	86	3.6%	635	640	0.8%	718	726	1.1%
2029	Heathrow	40	51	27.5%	297	316	6.4%	337	367	8.9%
2061	Hermitage	30	30	0.0%	232	251	8.2%	262	281	7.3%
2021	Hewens Primary		16			90			106	
2063	Highfield	45	37	-17.8%	264	286	8.3%	309	323	4.5%
2081	Hillingdon	58	61	5.2%	444	479	7.9%	502	540	7.6%
5204	Hillside I	50	67	34.0%	179	174	-2.8%	229	241	5.2%

Primary School Age Pupils (Nursery to Year 6)

		Part-Time			Full-Time			Total NOR		
		2013	2014	% Change	2013	2014	% Change	2013	2014	% Change
5205	Hillside J	0	0	0.0%	227	237	4.4%	227	237	4.4%
3302	Holy Trinity	26	26	0.0%	205	207	1.0%	231	233	0.9%
2033	Lady Bankes I	90	90	0.0%	258	270	4.7%	348	360	3.4%
2032	Lady Bankes J	0	0	0.0%	326	343	5.2%	326	343	5.2%
2017	Laurel Lane	25	30	20.0%	295	325	10.2%	320	355	10.9%
2037	Minet I	120	120	0.0%	361	356	-1.4%	481	476	-1.0%
2036	Minet J	0	0	0.0%	457	474	3.7%	457	474	3.7%
2022	Nanaksar		0	0.0%		116			116	
2039	Newnham I	66	70	6.1%	267	271	1.5%	333	341	2.4%
2038	Newnham J	0	0	0.0%	351	359	2.3%	351	359	2.3%
5200	Oak Farm I	100	93	-7.0%	270	271	0.4%	370	364	-1.6%
5201	Oak Farm J	0	0	0.0%	359	359	0.0%	359	359	0.0%
2083	Pinkwell	89	86	-3.4%	890	905	1.7%	979	991	1.2%
2064	Rabbsfarm	58	56	-3.4%	423	458	8.3%	481	514	6.9%
8000	Rosedale College	55	47	-14.5%	106	173	63.2%	161	220	36.6%
2080	Ruislip Gardens	51	55	7.8%	358	357	-0.3%	409	412	0.7%
2048	Ryefield	70	47	-32.9%	428	441	3.0%	498	488	-2.0%
3405	Sacred Heart	79	49	-38.0%	595	622	4.5%	674	671	-0.4%
5208	St Andrew's	28	28	0.0%	207	209	1.0%	235	237	0.9%
3402	St Bernadette's	57	52	-8.8%	419	417	-0.5%	476	469	-1.5%
3403	St Catherine's	38	35	-7.9%	205	212	3.4%	243	247	1.6%
3404	St Mary's	40	40	0.0%	209	208	-0.5%	249	248	-0.4%
3306	St Matthew's	47	50	6.4%	411	415	1.0%	458	465	1.5%
3400	St Swithun Wells	36	30	-16.7%	209	209	0.0%	245	239	-2.4%
2065	Warrender	37	40	8.1%	209	211	1.0%	246	251	2.0%
2051	West Drayton	59	60	1.7%	411	417	1.5%	470	477	1.5%
2069	Whitehall I	85	73	-14.1%	294	314	6.8%	379	387	2.1%
2052	Whitehall J	0	0	0.0%	365	382	4.7%	365	382	4.7%
2074	Whiteheath I	90	89	-1.1%	270	271	0.4%	360	360	0.0%
2054	Whiteheath J	0	0	0.0%	353	351	-0.6%	353	351	-0.6%
2055	William Byrd	72	74	2.8%	472	522	10.6%	544	596	9.6%
2082	Wood End Park	0	0	0.0%	852	879	3.2%	852	879	3.2%
2060	Yeading I	120	120	0.0%	361	358	-0.8%	481	478	-0.6%
2059	Yeading J	0	0	0.0%	475	486	2.3%	475	486	2.3%
LEA Total		3,533	3,437	-2.7%	24,302	25,479	4.8%	27,835	28,916	3.9%

Change in Pupil Numbers:

January 2013 - January 2014

Secondary School (Years 7 to 14)

		Compulsory School Age (Years 7-11)			Sixth Form (Age 16-20)			Total NOR		
		2013	2014	% Change	2013	2014	% Change	2013	2014	% Change
5409	Abbotsfield	452	400	-11.5%	79	131	65.8%	531	531	0.0%
5412	Barnhill Community	1191	1190	-0.1%	228	234	2.6%	1419	1424	0.4%
4600	Bishop Ramsey	921	922	0.1%	328	301	-8.2%	1249	1223	-2.1%
5400	Bishopshalt	921	928	0.8%	378	355	-6.1%	1299	1283	-1.2%
5408	Douay Martyrs	1164	1098	-5.7%	221	218	-1.4%	1385	1316	-5.0%
4654	Guru Nanak Academy	726	785	8.1%	101	92	-8.9%	827	877	6.0%
6906	Harefield Academy	748	721	-3.6%	236	244	3.4%	984	965	-1.9%
5411	Harlington	913	856	-6.2%	209	219	4.8%	1122	1075	-4.2%
5401	Haydon	1486	1492	0.4%	543	513	-5.5%	2029	2005	-1.2%
5407	Hewens College	309	239	-22.7%	72	60	-16.7%	381	299	-21.5%
5405	Northwood	297	320	7.7%	83	81	-2.4%	380	401	5.5%
4000	Parkside Studio College	60	117	95.0%	25	15	-40.0%	85	132	55.3%
5403	Queensmead	1114	1171	5.1%	254	239	-5.9%	1368	1410	3.1%
5406	Rosedale College	572	610	6.6%	64	58	-9.4%	636	668	5.0%
4023	Ruislip Community	781	810	3.7%	150	162	8.0%	931	972	4.4%
6905	Stockley Academy	873	868	-0.6%	126	137	8.7%	999	1005	0.6%
5410	Swakeleys	882	869	-1.5%	227	237	4.4%	1109	1106	-0.3%
5404	Uxbridge High	1022	1059	3.6%	222	216	-2.7%	1244	1275	2.5%
5402	Vyners	908	911	0.3%	171	212	24.0%	1079	1123	4.1%
LA Total		15340	15366	0.2%	3717	3724	0.2%	19057	19090	0.2%

London Borough of Hillingdon
School Census 2014: Summary Reports
Summary of Pupil Characteristics in each School

The following two reports provide some of the key pupil characteristics for each school

- (1) FSM, SEN, Ethnic Minority and EAL
- (2) FSM, Casual Admissions and Out-Borough Pupils

Only children of compulsory school age are included for FSM and SEN. Free School Meals Eligibility and Special Educational Needs data is more reliable when children are FT. The data relating to ethnic origin, first language (English as an Additional Language) and pupil Ward/Address information includes all children including part-time children below compulsory school age.

FSM, SEN, Ethnic Minority and EAL

January School Census 2014

Only children of compulsory school age are included for FSM and SEN (Free School Meals Eligibility and Special Educational Needs data is more reliable when children are FT). All children are included for ethnic origin and their first language (EAL) but excludes pupils whose ethnicity was not provided or pupils who refused to provide their ethnicity.

*Primary School = Primary school-age pupils. Guru Nanak Academy and Rosedale College are "all-through" schools. So for these schools, "secondary school-age" pupils have been excluded in the calculations below, and included in the Secondary school report. If you require all pupils on roll, please contact Ravinder Chana (rchana@hillingdon.gov.uk).

Free School Meals = eligibility as at January School Census 2014 (only). This has been replaced by FSM Ever6 (not included in this report/analysis). Ever 6 = child is currently or was eligible for FSM in the past 6 years, even if child is not eligible at latest School Census).

	Total (Compulsory School Age)	FSM	SEN Without S'ment	SEN Statement	Total on Roll	Ethnic Minority	English as an additional language (EAL)
* Nursery School							
McMillan					133	111 86.7%	89 66.9%
LEA PRIMARY					133	111 86.7%	89 66.9%
* Primary School							
Belmore	522	148 28.4%	86 16.5%	11 2.1%	600	439 73.5%	308 51.3%
Botwell House	623	55 8.8%	32 5.1%	8 1.3%	704	541 78.0%	293 41.6%
Bourne	217	25 11.5%	29 13.4%	0 0.0%	257	129 53.1%	88 34.2%
Breakspear	629	6 1.0%	77 12.2%	3 0.5%	711	315 44.9%	261 36.7%
Brookside	436	94 21.6%	49 11.2%	4 0.9%	507	416 83.4%	317 62.5%
BWI	400	47 11.8%	107 26.8%	4 1.0%	450	180 40.7%	86 19.1%
Charville	607	147 24.2%	64 10.5%	6 1.0%	679	411 60.7%	324 47.7%
Cherry Lane	498	178 35.7%	197 39.6%	5 1.0%	575	343 60.7%	230 40.0%
Colham Manor P	569	191 33.6%	80 14.1%	5 0.9%	630	352 55.9%	223 35.4%
Coteford I	246	34 13.8%	28 11.4%	12 4.9%	316	128 41.0%	70 22.2%
Coteford J	209	52 24.9%	33 15.8%	18 8.6%	209	78 37.7%	44 21.1%
Cowley & St Laurence	400	111 27.8%	72 18.0%	5 1.3%	450	217 48.5%	123 27.3%
Cranford Park	748	186 24.9%	147 19.7%	18 2.4%	868	818 94.2%	760 87.6%
Deanesfield	528	99 18.8%	53 10.0%	13 2.5%	605	279 47.4%	193 31.9%
Dr Triplett's	422	62 14.7%	55 13.0%	13 3.1%	478	366 76.7%	202 42.3%
Field End I	299	21 7.0%	55 18.4%	3 1.0%	419	269 64.2%	164 39.1%
Field End J	352	43 12.2%	52 14.8%	4 1.1%	352	174 50.1%	94 26.7%
Frithwood	417	25 6.0%	33 7.9%	8 1.9%	463	296 65.6%	177 38.2%
Glebe	439	11 2.5%	29 6.6%	11 2.5%	494	173 35.5%	80 16.2%
Grange Park I	358	79 22.1%	58 16.2%	1 0.3%	430	389 92.8%	332 77.2%
Grange Park J	350	75 21.4%	45 12.9%	4 1.1%	350	325 94.5%	286 81.7%

	Total (Compulsory School Age)	FSM	SEN Without S'ment	SEN Statement	Total on Roll	Ethnic Minority	English as an additional language (EAL)
Guru Nanak Sikh P	439	27 6.2%	10 2.3%	2 0.5%	499	498 100.0%	490 98.2%
Harefield I	244	27 11.1%	45 18.4%	7 2.9%	309	97 31.8%	60 19.4%
Harefield J	280	20 7.1%	57 20.4%	6 2.1%	280	56 20.1%	31 11.1%
Harlyn	400	35 8.8%	79 19.8%	6 1.5%	456	246 53.9%	164 36.0%
Harmondsworth	206	38 18.4%	62 30.1%	3 1.5%	243	91 41.0%	50 20.6%
Hayes Park	640	59 9.2%	106 16.6%	25 3.9%	726	547 75.7%	376 51.8%
Heathrow	316	25 7.9%	49 15.5%	6 1.9%	367	263 72.1%	209 56.9%
Hermitage	251	29 11.6%	32 12.7%	1 0.4%	281	158 57.0%	98 34.9%
Hewens Primary	90	20 22.2%	8 8.9%	0 0.0%	106	79 75.2%	55 51.9%
Highfield	286	45 15.7%	41 14.3%	4 1.4%	323	163 50.6%	114 35.3%
Hillingdon	479	74 15.4%	72 15.0%	7 1.5%	540	407 75.9%	321 59.4%
Hillside I	174	21 12.1%	26 14.9%	4 2.3%	241	148 64.1%	116 48.1%
Hillside J	237	27 11.4%	45 19.0%	5 2.1%	237	158 67.8%	127 53.6%
Holy Trinity	207	18 8.7%	20 9.7%	2 1.0%	233	114 49.4%	48 20.6%
Lady Bankes I	270	28 10.4%	52 19.3%	1 0.4%	360	130 37.0%	56 15.6%
Lady Bankes J	343	38 11.1%	78 22.7%	2 0.6%	343	105 31.5%	61 17.8%
Laurel Lane	325	138 42.5%	88 27.1%	3 0.9%	355	220 64.3%	140 39.4%
Minet I	356	88 24.7%	139 39.0%	6 1.7%	476	433 93.9%	411 86.3%
Minet J	474	118 24.9%	130 27.4%	8 1.7%	474	431 91.5%	395 83.3%
Nanaksar	116	9 7.8%	8 6.9%	0 0.0%	116	116 100.0%	115 99.1%
Newnham I	271	24 8.9%	19 7.0%	1 0.4%	341	163 47.9%	75 22.0%
Newnham J	359	21 5.8%	42 11.7%	2 0.6%	359	146 41.2%	78 21.7%
Oak Farm I	271	21 7.7%	49 18.1%	4 1.5%	364	208 57.5%	173 47.5%
Oak Farm J	359	32 8.9%	51 14.2%	7 1.9%	359	175 49.6%	136 37.9%
Pinkwell	905	221 24.4%	209 23.1%	25 2.8%	991	845 85.5%	638 64.4%
Rabbsfarm	458	141 30.8%	80 17.5%	10 2.2%	514	305 59.7%	251 48.8%
Rosedale College	173	35 20.2%	29 16.8%	0 0.0%	220	180 84.1%	134 60.9%
Ruislip Gardens	357	62 17.4%	66 18.5%	5 1.4%	412	199 48.7%	128 31.1%
Ryefield	441	77 17.5%	52 11.8%	12 2.7%	488	227 46.6%	136 27.9%
Sacred Heart	622	41 6.6%	52 8.4%	11 1.8%	671	236 35.5%	91 13.6%
St Andrew's	209	16 7.7%	32 15.3%	2 1.0%	237	148 62.7%	24 10.1%

	Total (Compulsory School Age)	FSM	SEN Without S'ment	SEN Statement	Total on Roll	Ethnic Minority	English as an additional language (EAL)
St Bernadette's	417	23 5.5%	31 7.4%	4 1.0%	469	242 52.3%	101 21.5%
St Catherine's	212	31 14.6%	31 14.6%	4 1.9%	247	145 58.9%	74 30.0%
St Mary's	208	22 10.6%	32 15.4%	2 1.0%	248	140 57.1%	81 32.7%
St Matthew's	415	85 20.5%	72 17.3%	7 1.7%	465	255 56.4%	163 35.1%
St Swithun Wells	209	6 2.9%	20 9.6%	4 1.9%	239	95 40.6%	39 16.3%
Warrender	211	5 2.4%	16 7.6%	3 1.4%	251	105 41.8%	72 28.7%
West Drayton	417	134 32.1%	106 25.4%	12 2.9%	477	311 65.2%	251 52.6%
Whitehall I	314	54 17.2%	46 14.6%	6 1.9%	387	280 73.3%	182 47.0%
Whitehall J	382	65 17.0%	75 19.6%	6 1.6%	382	260 69.0%	179 46.9%
Whiteheath I	271	11 4.1%	17 6.3%	5 1.8%	360	133 37.4%	53 14.7%
Whiteheath J	351	26 7.4%	27 7.7%	8 2.3%	351	110 31.4%	36 10.3%
William Byrd	522	68 13.0%	94 18.0%	14 2.7%	596	511 86.2%	465 78.0%
Wood End Park	879	206 23.4%	109 12.4%	12 1.4%	879	740 84.5%	648 73.7%
Yeading I	358	95 26.5%	39 10.9%	3 0.8%	478	466 97.7%	401 83.9%
Yeading J	486	110 22.6%	84 17.3%	10 2.1%	486	472 97.5%	406 83.5%
LEA PRIMARY	25479	4205 16.5%	4008 15.7%	433 1.7%	28783	18195 63.9%	13107 45.5%

FSM, SEN, Ethnic Minority and EAL

January School Census 2014

Only children of compulsory school age are included for FSM and SEN (Free School Meals Eligibility and Special Educational Needs data is more reliable when children are FT). All children are included for ethnic origin and their first language (EAL) but excludes pupils whose ethnicity was not provided or pupils who refused to provide their ethnicity.

*Secondary School = Secondary school-age pupils. Guru Nanak Academy and Rosedale College are "all-through" schools. So for these schools, "primary school-age" pupils have been excluded in the above calculations, and included in the Primary report. If you require all pupils on roll, please contact Ravinder Chana (rchana@hillingdon.gov.uk).

Free School Meals = eligibility as at January School Census 2014 (only). This has been replaced by FSM Ever6 (not included in this report/analysis). Ever 6 = child is currently or was eligible for FSM in the past 6 years, even if child is not eligible at latest School Census).

	Total (Compulsory School Age)	FSM	SEN Without S'ment	SEN Statement	Total on Roll	Ethnic Minority	English as an additional language (EAL)
* Secondary School							
Abbotsfield	400	64 16.0%	66 16.5%	7 1.8%	531	286 54.3%	210 39.5%
Barnhill Community	1190	276 23.2%	315 26.5%	18 1.5%	1,424	1,109 79.1%	865 60.7%
Bishop Ramsey	922	33 3.6%	129 14.0%	22 2.4%	1,223	369 32.3%	92 7.5%
Bishopshalt	928	142 15.3%	94 10.1%	44 4.7%	1,283	588 46.0%	365 28.4%
Douay Martyrs	1098	133 12.1%	82 7.5%	7 0.6%	1,316	830 63.2%	458 34.8%
Guru Nanak Academy	785	50 6.4%	13 1.7%	17 2.2%	877	876 100.0%	858 97.8%
Harefield Academy	721	101 14.0%	118 16.4%	24 3.3%	965	317 33.0%	92 9.5%
Harlington	856	214 25.0%	119 13.9%	15 1.8%	1,075	876 82.6%	795 74.0%
Haydon	1492	117 7.8%	339 22.7%	17 1.1%	2,005	874 43.7%	464 23.1%
Mellow Lane	239	90 37.7%	16 6.7%	4 1.7%	299	180 64.7%	161 53.8%
Northwood	320	91 28.4%	60 18.8%	9 2.8%	401	192 48.2%	138 34.4%
Parkside Studio Colleg	117	34 29.1%	17 14.5%	6 5.1%	132	56 44.1%	41 31.1%
Queensmead	1171	189 16.1%	200 17.1%	18 1.5%	1,410	718 51.4%	403 28.6%
Rosedale College	610	164 26.9%	72 11.8%	8 1.3%	668	541 84.1%	451 67.5%
Ruislip Community	810	63 7.8%	68 8.4%	21 2.6%	972	311 32.2%	157 16.2%
Stockley Academy	868	336 38.7%	298 34.3%	23 2.6%	1,005	365 36.4%	246 24.5%
Swakeleys	869	243 28.0%	221 25.4%	8 0.9%	1,106	601 58.2%	408 36.9%
Uxbridge High	1059	232 21.9%	153 14.4%	10 0.9%	1,275	762 60.9%	584 45.8%
Vyners	911	43 4.7%	120 13.2%	30 3.3%	1,123	403 36.6%	178 15.9%
LEA SECONDARY	15366	2615 17.0%	2500 16.3%	308 2.0%	19090	10254 54.7%	6966 36.5%

FSM, SEN, Ethnic Minority and EAL

January School Census 2014

Only children of compulsory school age are included for FSM and SEN (Free School Meals Eligibility and Special Educational Needs data is more reliable when children are FT). All children are included for ethnic origin and their first language (EAL) but excludes pupils whose ethnicity was not provided or pupils who refused to provide their ethnicity.

Free School Meals = eligibility as at January School Census 2014 (only). This has been replaced by FSM Ever6 (not included in this report/analysis). Ever 6 = child is currently or was eligible for FSM in the past 6 years, even if child is not eligible at latest School Census).

	Total (Compulsory School Age)	FSM	SEN Without S'ment	SEN Statement	Total on Roll	Ethnic Minority	English as an additional language (EAL)
Pupil Referral Unit							
HTC	70	21 30.0%	31 44.3%	0 0.0%	71	21 29.6%	5 7.0%
LEA SPECIALS	70	21 30.0%	31 44.3%	0 0.0%	71	21 29.6%	5 7.0%
Special School							
Chantry	44	28 63.6%	0 0.0%	43 97.7%	44	11 25.0%	2 4.5%
Grangewood	86	29 33.7%	0 0.0%	86 100.0%	96	71 76.3%	53 55.2%
Hedgewood	123	33 26.8%	1 0.8%	122 99.2%	123	85 69.1%	61 49.6%
Meadow	143	34 23.8%	1 0.7%	142 99.3%	204	83 41.1%	40 19.6%
Moorcroft	37	14 37.8%	0 0.0%	37 100.0%	65	40 62.5%	30 46.2%
The Willows	32	25 78.1%	2 6.3%	30 93.8%	33	16 48.5%	5 15.2%
LEA SPECIALS	465	163 35.1%	4 0.9%	460 98.9%	565	306 54.7%	191 33.8%

FSM, Casual Admissions and Out-Borough pupils

January School Census 2014

Only children of compulsory school age are included for FSM and for Casual Admissions only children in Reception to Year 11 are included. All children are included for residence outside Hillingdon (Out Borough) but only includes those pupils whose postcodes were correctly classified (there are approximately 86 out of 48,642 whose homeaddress postcode were not found in our database and may be incorrect).

Casual Admissions Percentages relate to the number of pupils on roll 16/01/14 who were admitted to the school between 18/01/13 and 16/01/14 other than standard transfers.

*Primary School = Primary school-age pupils. Guru Nanak Academy and Rosedale College are "all-through" schools. So for these schools, "secondary school-age" pupils have been excluded in the calculations below, and included in the Secondary school report. If you require all pupils on roll, please contact Ravinder Chana (rchana@hillington.gov.uk).

Laurel Lane became an Academy and Breakspear Infants merged with the Junor school. The data migration has resulted in unusable date of entry for a significant number of children. So these schools' Casual Admissions have not been included in this report.

	Comp School Age Total		FSM		Out-Borough Pupils		Casual Admissions Total		Casual Admissions Reception		Casual Admissions Yr1 + Yr2		Casual Admissions Yr3 -Yr6	
* Nursery School														
McMillan	133				2 1.5%									
LEA PRIMARY	133				2 1.5%									
* Primary School														
Belmore	522	600	148	28.4%	76	12.7%	56	10.7%	3	0.6%	25	4.8%	28	5.4%
Botwell House	623	704	55	8.8%	26	3.7%	18	2.9%	2	0.3%	8	1.3%	8	1.3%
Bourne	217	257	25	11.5%	28	10.9%	9	4.1%	1	0.5%	1	0.5%	7	3.2%
Breakspear	629	711	6	1.0%	8	1.1%								
Brookside	436	507	94	21.6%	49	9.7%	45	10.3%	2	0.5%	28	6.4%	15	3.4%
BWI	400	450	47	11.8%	64	14.2%	35	8.8%	1	0.3%	19	4.8%	15	3.8%
Charville	607	679	147	24.2%	26	3.8%	67	11.0%	2	0.3%	24	4.0%	41	6.8%
Cherry Lane	498	575	178	35.7%	6	1.0%	45	9.0%	7	1.4%	15	3.0%	23	4.6%
Colham Manor P	569	630	191	33.6%	12	1.9%	63	11.1%	2	0.4%	23	4.0%	38	6.7%
Coteford I	246	316	34	13.8%	23	7.3%	13	5.3%	1	0.4%	12	4.9%	0	0.0%
Coteford J	209	209	52	24.9%	20	9.6%	9	4.3%	0	0.0%	0	0.0%	9	4.3%
Cowley & St Laurence	400	450	111	27.8%	8	1.8%	56	14.0%	3	0.8%	31	7.8%	22	5.5%
Cranford Park	748	868	186	24.9%	8	0.9%	34	4.5%	2	0.3%	17	2.3%	15	2.0%
Deanesfield	528	605	99	18.8%	190	31.4%	37	7.0%	0	0.0%	14	2.7%	23	4.4%
Dr Triplett's	422	478	62	14.7%	22	4.6%	13	3.1%	0	0.0%	8	1.9%	5	1.2%
Field End I	299	419	21	7.0%	190	45.7%	16	5.4%	3	1.0%	13	4.3%	0	0.0%
Field End J	352	352	43	12.2%	159	45.4%	24	6.8%	0	0.0%	0	0.0%	24	6.8%
Frithwood	417	463	25	6.0%	153	33.0%	28	6.7%	1	0.2%	11	2.6%	16	3.8%
Glebe	439	494	11	2.5%	24	4.9%	36	8.2%	1	0.2%	12	2.7%	23	5.2%
Grange Park I	358	430	79	22.1%	5	1.2%	51	14.2%	12	3.4%	39	10.9%	0	0.0%

	Comp School Age Total		FSM		Out-Borough Pupils		Casual Admissions Total		Casual Admissions Reception		Casual Admissions Yr1 +Yr2		Casual Admissions Yr3 -Yr6	
Grange Park J	350	350	75	21.4%	6	1.7%	34	9.7%	0	0.0%	0	0.0%	34	9.7%
Guru Nanak Sikh P	439	499	27	6.2%	230	46.1%	19	4.3%	9	2.1%	3	0.7%	7	1.6%
Harefield I	244	309	27	11.1%	21	6.9%	16	6.6%	3	1.2%	13	5.3%	0	0.0%
Harefield J	280	280	20	7.1%	29	10.4%	12	4.3%	0	0.0%	0	0.0%	12	4.3%
Harlyn	400	456	35	8.8%	114	25.0%	43	10.8%	6	1.5%	12	3.0%	25	6.3%
Harmondsworth	206	243	38	18.4%	5	2.1%	10	4.9%	1	0.5%	3	1.5%	6	2.9%
Hayes Park	640	726	59	9.2%	11	1.5%	31	4.8%	4	0.6%	10	1.6%	17	2.7%
Heathrow	316	367	25	7.9%	14	3.8%	13	4.1%	0	0.0%	8	2.5%	5	1.6%
Hermitage	251	281	29	11.6%	5	1.8%	26	10.4%	2	0.8%	15	6.0%	9	3.6%
Hewens Primary	90	106	20	22.2%	5	4.7%	57	63.3%	3	3.3%	27	30.0%	27	30.0%
Highfield	286	323	45	15.7%	3	0.9%	44	15.4%	4	1.4%	25	8.7%	15	5.2%
Hillingdon	479	540	74	15.4%	2	0.4%	30	6.3%	0	0.0%	14	2.9%	16	3.3%
Hillside I	174	241	21	12.1%	95	39.4%	20	11.5%	2	1.1%	18	10.3%	0	0.0%
Hillside J	237	237	27	11.4%	85	35.9%	14	5.9%	0	0.0%	0	0.0%	14	5.9%
Holy Trinity	207	233	18	8.7%	44	18.9%	10	4.8%	0	0.0%	5	2.4%	5	2.4%
Lady Bankes I	270	360	28	10.4%	10	2.8%	18	6.7%	0	0.0%	18	6.7%	0	0.0%
Lady Bankes J	343	343	38	11.1%	8	2.3%	17	5.0%	0	0.0%	0	0.0%	17	5.0%
Laurel Lane	325	355	138	42.5%	1	0.3%								
Minet I	356	476	88	24.7%	6	1.3%	16	4.5%	2	0.6%	14	3.9%	0	0.0%
Minet J	474	474	118	24.9%	9	1.9%	35	7.4%	0	0.0%	0	0.0%	35	7.4%
Nanaksar	116	116	9	7.8%	24	20.7%	30	25.9%	30	25.9%	0	0.0%	0	0.0%
Newnham I	271	341	24	8.9%	32	9.4%	12	4.4%	2	0.7%	10	3.7%	0	0.0%
Newnham J	359	359	21	5.8%	46	12.8%	13	3.6%	0	0.0%	0	0.0%	13	3.6%
Oak Farm I	271	364	21	7.7%	4	1.1%	6	2.2%	0	0.0%	6	2.2%	0	0.0%
Oak Farm J	359	359	32	8.9%	9	2.5%	12	3.3%	0	0.0%	0	0.0%	12	3.3%
Pinkwell	905	991	221	24.4%	14	1.4%	140	15.5%	15	1.7%	57	6.3%	68	7.5%
Rabbsfarm	458	514	141	30.8%	11	2.1%	47	10.3%	8	1.7%	15	3.3%	24	5.2%
Rosedale College	173	220	35	20.2%	2	0.9%	9	5.2%	1	0.6%	8	4.6%	0	0.0%
Ruislip Gardens	357	412	62	17.4%	42	10.2%	38	10.6%	3	0.8%	19	5.3%	16	4.5%
Ryefield	441	488	77	17.5%	13	2.7%	60	13.6%	0	0.0%	22	5.0%	38	8.6%
Sacred Heart	622	671	41	6.6%	45	6.7%	14	2.3%	1	0.2%	1	0.2%	12	1.9%

	Comp School Age Total		FSM		Out-Borough Pupils		Casual Admissions Total		Casual Admissions Reception		Casual Admissions Yr1 +Yr2		Casual Admissions Yr3 -Yr6	
St Andrew's	209	237	16	7.7%	16	6.8%	6	2.9%	0	0.0%	0	0.0%	6	2.9%
St Bernadette's	417	469	23	5.5%	11	2.3%	16	3.8%	0	0.0%	5	1.2%	11	2.6%
St Catherine's	212	247	31	14.6%	10	4.0%	10	4.7%	1	0.5%	4	1.9%	5	2.4%
St Mary's	208	248	22	10.6%	9	3.6%	5	2.4%	0	0.0%	3	1.4%	2	1.0%
St Matthew's	415	465	85	20.5%	6	1.3%	25	6.0%	3	0.7%	9	2.2%	13	3.1%
St Swithun Wells	209	239	6	2.9%	31	13.0%	1	0.5%	0	0.0%	1	0.5%	0	0.0%
Warrender	211	251	5	2.4%	6	2.4%	4	1.9%	0	0.0%	1	0.5%	3	1.4%
West Drayton	417	477	134	32.1%	3	0.6%	25	6.0%	2	0.5%	8	1.9%	15	3.6%
Whitehall I	314	387	54	17.2%	8	2.1%	30	9.6%	3	1.0%	27	8.6%	0	0.0%
Whitehall J	382	382	65	17.0%	20	5.2%	32	8.4%	0	0.0%	0	0.0%	32	8.4%
Whiteheath I	271	360	11	4.1%	9	2.5%	9	3.3%	1	0.4%	8	3.0%	0	0.0%
Whiteheath J	351	351	26	7.4%	19	5.4%	10	2.8%	0	0.0%	0	0.0%	10	2.8%
William Byrd	522	596	68	13.0%	21	3.5%	60	11.5%	5	1.0%	19	3.6%	36	6.9%
Wood End Park	879	879	206	23.4%	11	1.3%	77	8.8%	9	1.0%	29	3.3%	39	4.4%
Yeading I	358	478	95	26.5%	12	2.5%	31	8.7%	9	2.5%	22	6.1%	0	0.0%
Yeading J	486	486	110	22.6%	12	2.5%	47	9.7%	0	0.0%	0	0.0%	47	9.7%
LEA PRIMARY	25479	28783	4205	16.5%	2246	7.8%	1889	7.7%	172	0.7%	759	3.1%	958	3.9%

FSM, Casual Admissions and Out-Borough pupils

January School Census 2014

Only children of compulsory school age are included for FSM and for Casual Admissions only children in Reception to Year 11 are included. All children are included for residence outside Hillingdon (Out Borough) but only includes those pupils whose postcodes were correctly classified (there are approximately 86 out of 48,642 whose homeaddress postcode were not found in our database and may be incorrect).

Casual Admissions Percentages relate to the number of pupils on roll 16/01/14 who were admitted to the school between 18/01/13 and 16/01/14 other than standard transfers.

*Secondary School = Secondary school-age pupils. Guru Nanak Academy and Rosedale College are "all-through" schools. So for these schools, "primary school-age" pupils have been excluded in the above calculations, and included in the Primary report. If you require all pupils on roll, please contact Ravinder Chana (rchana@hillindon.gov.uk).

	Comp School Age Total		FSM		Out-Borough Pupils		Casual Admissions Total		Casual Admissions Yrs 7-9		Casual Admissions Yrs 10-11		
* Secondary School													
Abbotsfield	400	531	64	16.0%	27	5.1%	32	8.0%	23	5.8%	9	2.3%	
Barnhill Community	1190	1424	276	23.2%	256	18.0%	57	4.8%	39	3.3%	18	1.5%	
Bishop Ramsey	922	1223	33	3.6%	377	30.8%	11	1.2%	9	1.0%	2	0.2%	
Bishopshalt	928	1283	142	15.3%	55	4.3%	28	3.0%	21	2.3%	7	0.8%	
Douay Martyrs	1098	1316	133	12.1%	192	14.6%	32	2.9%	21	1.9%	11	1.0%	
Guru Nanak Academy	785	877	50	6.4%	448	51.2%	7	0.9%	6	0.8%	1	0.1%	
Harefield Academy	721	965	101	14.0%	393	40.7%	33	4.6%	25	3.5%	8	1.1%	
Harlington	856	1075	214	25.0%	42	3.9%	101	11.8%	74	8.6%	27	3.2%	
Haydon	1492	2005	117	7.8%	426	21.3%	47	3.2%	36	2.4%	11	0.7%	
Mellow Lane	239	299	90	37.7%	15	5.0%	32	13.4%	18	7.5%	14	5.9%	
Northwood	320	401	91	28.4%	216	53.9%	36	11.3%	22	6.9%	14	4.4%	
Parkside Studio Colle	117	132	34	29.1%	0	0.0%	60	51.3%	35	29.9%	25	21.4%	
Queensmead	1171	1410	189	16.1%	721	51.1%	24	2.0%	19	1.6%	5	0.4%	
Rosedale College	610	668	164	26.9%	14	2.1%	7	1.1%	4	0.7%	3	0.5%	
Ruislip Community	810	972	63	7.8%	42	4.3%	11	1.4%	8	1.0%	3	0.4%	
Stockley Academy	868	1005	336	38.7%	13	1.3%	26	3.0%	15	1.7%	11	1.3%	
Swakeleys	869	1106	243	28.0%	49	4.4%	26	3.0%	21	2.4%	5	0.6%	
Uxbridge High	1059	1275	232	21.9%	53	4.2%	38	3.6%	27	2.5%	11	1.0%	
Vyners	911	1123	43	4.7%	25	2.2%	14	1.5%	10	1.1%	4	0.4%	
LEA SECONDARY	15366	19090	2615	17.0%	3364	17.6%	622	4.0%	433	2.8	189	1.2%	

FSM, Casual Admissions and Out-Borough pupils

January School Census 2014

Only children of compulsory school age are included for FSM and for Casual Admissions only children in Reception to Year 11 are included. All children are included for residence outside Hillingdon (Out Borough) but only includes those pupils whose postcodes were correctly classified (there are approximately 86 out of 48,642 whose homeaddress postcode were not found in our database and may be incorrect).

Free School Meals = eligibility as at January School Census 2014 (only). This has been replaced by FSM Ever6 (not included in this report/analysis). Ever 6 = child is currently or was eligible for FSM in the past 6 years, even if child is not eligible at latest School Census).

Casual Admissions Percentages relate to the number of pupils on roll 16/01/14 who were admitted to the school between 18/01/13 and 16/01/14 other than standard transfers.

	Comp School Age <div>Total</div>		FSM		Casual Admissions		Out-Borough Pupils				
Pupil Referral Unit											
HTC	70	71	21	30.0%	53	75.7%	2	2.8%			
LEA SPECIAL	70	71	21	30.0%	53	75.7%	2	2.8%			
Special School											
Chantry	44	44	28	63.6%	8	18.2%	6	13.6%			
Grangewood	86	96	29	33.7%	12	14.0%	10	10.5%			
Hedgewood	123	123	33	26.8%	21	17.1%	0	0.0%			
Meadow	143	204	34	23.8%	9	6.3%	7	3.4%			
Moorcroft	37	65	14	37.8%	2	5.4%	1	1.5%			
The Willows	32	33	25	78.1%	10	31.3%	11	33.3%			
LEA SPECIAL	465	565	163	35.1%	62	13.3%	35	6.2%			

Ethnic Profile of Pupils in Hillingdon School

School Census 2014: All pupils on roll

The tables on the following pages show the proportion of pupils in each school from each of the main ethnic groups. In addition, a further table provides the proportion of pupils in each year group by ethnicity.

The proportion in Hillingdon schools in January 2014 is shown in the table opposite and also in the chart below. This is compared against the overall resident population of Hillingdon.

School Population by Ethnicity 2014

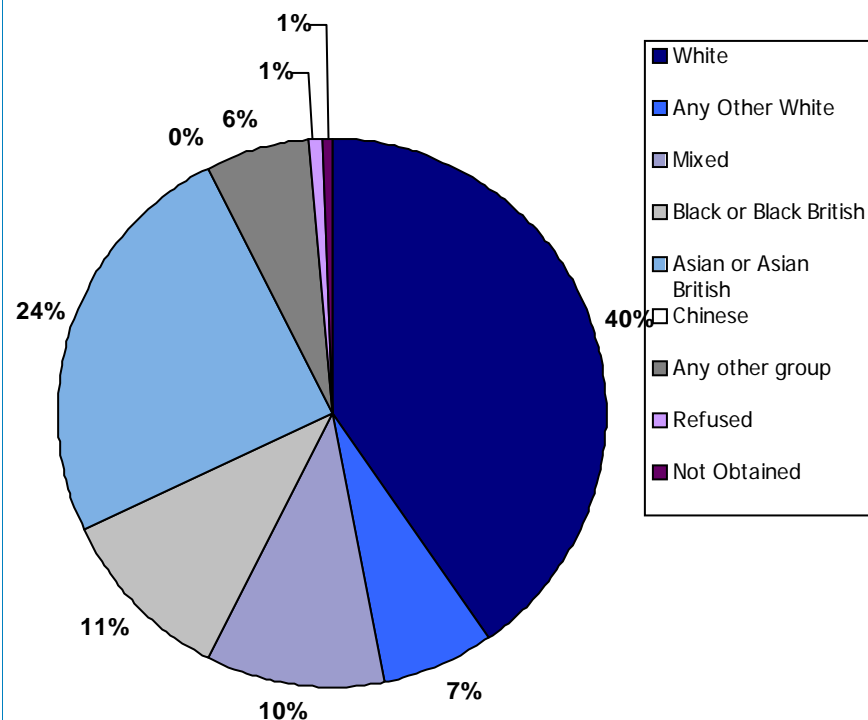

All Pupils in Hillingdon schools by Ethnicity 2014 (School Census)

White - British	19,081	39.8%
White - Irish	335	0.7%
Traveller of Irish Heritage	151	0.3%
Gypsy / Roma	55	0.1%
Any Other White Background	3,277	6.8%
White and Black Caribbean	843	1.8%
White and Black African	403	0.8%
White and Asian	889	1.9%
Any Other Mixed Background	2,963	6.2%
Black Caribbean	1,078	2.2%
Black - African	3,780	7.9%
Any Other Black Background	310	0.6%
Indian	6,308	13.2%
Pakistani	2,187	4.6%
Bangladeshi	752	1.6%
Any Other Asian Background	2,521	5.3%
Chinese	85	0.2%
Any Other Ethnic Group	2,950	6.1%
Refused	385	0.8%
Not Obtained	289	0.6%
Total (48642) - Refused - Not Obtained	47,968	100.0%

Resident Population (National Census 2011)*

0-4 Population	5-19 Population	0-19 Population	Total Population
7,405	25,072	32,477	142,916
37.6%	47.5%	44.8%	52.2%
136	456	592	5,949
0.7%	0.9%	0.8%	2.2%
29	142	171	344
0.1%	0.3%	0.2%	0.1%
1,189	2,063	3,252	16,822
6.0%	3.9%	4.5%	6.1%
449	1,135	1,584	2,719
2.3%	2.1%	2.2%	1.0%
325	534	859	1,409
1.6%	1.0%	1.2%	0.5%
727	1,426	2,153	3,602
3.7%	2.7%	3.0%	1.3%
517	1,004	1,521	2,749
2.6%	1.9%	2.1%	1.0%
249	919	1,168	4,615
1.3%	1.7%	1.6%	1.7%
1,385	3,230	4,615	11,275
7.0%	6.1%	6.4%	4.1%
694	1,566	2,260	4,192
3.5%	3.0%	3.1%	1.5%
2,629	6,336	8,965	36,795
13.3%	12.0%	12.4%	13.4%
956	2,157	3,113	9,200
4.9%	4.1%	4.3%	3.4%
272	724	996	2,639
1.4%	1.4%	1.4%	1.0%
1,718	3,748	5,466	17,730
8.7%	7.1%	7.5%	6.5%
152	379	531	2,889
0.8%	0.7%	0.7%	1.1%
872	1,934	2,806	8,091
4.4%	3.7%	3.9%	3.0%
19,704	52,825	72,529	273,936
100.0	100.0	100.0	100.0%

The data we have received for School Census contains some miscategorisations for children who are from the ethnic group "Any Other White background". This group is likely to fall slightly as schools rectify this problem and White British will increase (upto 1%). Please note: the "Any Other White background" (which is an ethnic minority) is not the same as White British or "Other White British". "Any Other White background" consists of Eastern, Western Europeans and Portuguese pupils (for example). All sub categorised ethnic origins that fall under the main ethnic group such as Any other White background or White British etc. are provided by the DfEE and included in the guidance.

More detailed categories can be found on Detailed Categorisations Report (next page).

* Resident Population Source: Office of National Statistics (Nomis): DC2101EW - Ethnic group by gender and age produced 3/03/2014).

Pupils by Ethnicity 2014 (Detailed categorisation)

White - British	19,081	39.8%		
			White - Cornish	8 0.0%
			White - English	18,673 38.9%
			White - Scottish	49 0.1%
			White - Welsh	38 0.1%
			Other White British	313 0.7%
White - Irish	335	0.7%		
			White - Irish	335 0.7%
Traveller of Irish Heritage	151	0.3%		
			Traveller of Irish Heritage	151 0.3%
Gypsy / Roma	55	0.1%		
			Gypsy / Roma	55 0.1%
Any Other White Background	3,277	6.8%		
			Albanian	106 0.2%
			Greek/ Greek Cypriot	36 0.1%
			Kosovan	80 0.2%
			Portuguese	299 0.6%
			Serbian	26 0.1%
			Turkish/ Turkish Cypriot	59 0.1%
			White Eastern European	1,423 3.0%
			White Western European	379 0.8%
			White Other	869 1.8%
White and Black Caribbean	843	1.8%		
			White and Black Caribbean	843 1.8%
White and Black African	403	0.8%		
			White and Black African	403 0.8%
White and Asian	889	1.9%		
			White and Asian	889 1.9%
Any Other Mixed Background	2,963	6.2%		
			Asian and Any Other Ethnic Group	952 2.0%
			Black and Any Other Ethnic Group	652 1.4%
			White and Any Other Ethnic Group	859 1.8%
			Other Mixed Background	500 1.0%
Black Caribbean	1,078	2.2%		
			Black Caribbean	1,078 2.2%
Black - African	3,780	7.9%		
			Black - Nigerian	332 0.7%
			Black - Somali	2,343 4.9%
			Other Black African	1,105 2.3%
Any Other Black Background	310	0.6%		
			Any Other Black Background	310 0.6%

Pupils by Ethnicity 2014 (Detailed categorisation)

Indian	6,308	13.2%	Indian	6,308	13.2%
Pakistani	2,187	4.6%	Pakistani	2,187	4.6%
Bangladeshi	752	1.6%	Bangladeshi	752	1.6%
Any Other Asian Background	2,521	5.3%	African Asian	180	0.4%
			Nepali	277	0.6%
			Sri Lankan /Sinhalese/Tamil/Other	1,654	3.4%
			Other Asian	410	0.9%
Chinese	85	0.2%	Chinese	85	0.2%
Any Other Ethnic Group	2,950	6.1%	Afghan	1,341	2.8%
			Arab Other	451	0.9%
			Egyptian	25	0.1%
			Filipino	200	0.4%
			Iranian	105	0.2%
			Iraqi	158	0.3%
			Kurdish	78	0.2%
			Lebanese	38	0.1%
			Vietnamese	29	0.1%
			Other Ethnic Group	525	1.1%
Total (48,642) - Refused - Not obtained	47,968	100.0%		47,968	100.0%

Ethnicity of Pupils: Primary schools

School Census 2014: All pupils on roll For all-through schools (Guru Nanak and Rosedale College), only includes pupils of primary school age.

	Total on Roll	Groups other than White British	White British	Irish	Irish Traveller	Gypsy/ Roma	Other White	Mixed White/ Black Caribb.	Mixed White/ Black African	Mixed White/ Asian	Any other mixed b'ground	Indian	Pakistani	Bangla- deshi	Any other Asian b'ground	Black Caribb- ean	Black African	Any other Black b'ground	Chin- ese	Any other group	Refusal or not obtained by school
McMillan	133	86.7%	13.3%	0.0%	0.8%	0.0%	4.7%	0.8%	0.8%	1.6%	9.4%	12.5%	10.9%	2.3%	15.6%	0.0%	11.7%	0.8%	0.0%	14.8%	3.8%
Belmore	600	73.5%	26.5%	1.7%	0.0%	0.0%	12.7%	1.7%	0.3%	0.7%	13.9%	8.0%	5.4%	0.5%	6.5%	2.0%	11.7%	0.7%	0.2%	7.5%	0.5%
Botwell House	704	78.0%	22.0%	2.7%	1.7%	0.0%	14.0%	1.4%	2.7%	3.7%	6.3%	12.2%	2.0%	0.3%	10.1%	3.3%	13.1%	0.1%	0.3%	3.7%	1.4%
Bourne	257	53.1%	46.9%	0.0%	0.0%	0.0%	18.5%	1.2%	0.0%	0.4%	5.3%	4.9%	4.9%	0.8%	2.1%	2.1%	0.4%	1.6%	0.0%	10.7%	5.4%
Breakspear	711	44.9%	55.1%	0.6%	0.0%	0.0%	4.7%	0.9%	0.3%	3.9%	6.1%	19.7%	3.3%	0.0%	1.6%	0.4%	0.7%	0.0%	0.3%	2.6%	1.4%
Brookside	507	83.4%	16.6%	0.0%	0.2%	0.0%	7.0%	2.2%	0.6%	2.0%	2.8%	9.4%	6.6%	2.8%	8.2%	2.6%	25.3%	0.4%	0.0%	13.2%	1.6%
BWI	450	40.7%	59.3%	0.7%	0.0%	0.0%	9.5%	5.7%	0.7%	2.3%	5.4%	2.5%	0.2%	0.0%	2.5%	4.3%	4.3%	0.2%	0.0%	2.5%	1.8%
Charville	679	60.7%	39.3%	0.0%	0.1%	0.0%	5.9%	2.2%	1.5%	2.1%	2.4%	8.0%	7.4%	0.3%	7.1%	3.0%	12.0%	0.3%	0.0%	8.6%	0.3%
Cherry Lane	575	60.7%	39.3%	0.5%	0.9%	0.0%	7.6%	1.2%	0.9%	1.9%	4.8%	9.4%	6.7%	2.8%	1.4%	1.9%	11.2%	0.4%	0.0%	9.0%	1.7%
Colham Manor	630	55.9%	44.1%	0.5%	1.7%	0.0%	7.9%	2.9%	1.1%	1.4%	2.7%	6.5%	3.7%	3.5%	3.5%	1.6%	9.5%	1.3%	0.5%	7.6%	0.0%
Coteford I	316	41.0%	59.0%	0.0%	0.0%	0.3%	8.0%	3.5%	0.3%	3.8%	9.9%	3.5%	2.6%	0.3%	0.6%	1.3%	1.9%	0.0%	0.0%	4.8%	1.3%
Coteford J	209	37.7%	62.3%	1.9%	0.0%	0.0%	6.3%	4.3%	1.0%	2.4%	4.8%	2.9%	1.9%	0.0%	1.0%	1.4%	4.3%	0.0%	0.5%	4.8%	1.0%
Cowley & St La	450	48.5%	51.5%	0.9%	0.9%	0.0%	7.2%	3.6%	2.2%	1.8%	6.0%	2.7%	1.3%	5.8%	2.2%	2.5%	6.3%	0.2%	0.0%	4.9%	0.7%
Cranford Park	868	94.2%	5.8%	0.1%	0.2%	0.0%	2.8%	0.1%	0.3%	1.4%	4.3%	29.5%	16.4%	1.2%	7.6%	2.2%	19.5%	0.1%	0.3%	8.3%	0.0%
Deanesfield	605	47.4%	52.6%	0.3%	0.0%	0.0%	8.0%	4.2%	0.7%	1.7%	4.8%	9.0%	1.4%	0.2%	5.6%	2.2%	1.4%	0.5%	0.0%	7.5%	2.6%
Dr Triplett's	478	76.7%	23.3%	0.0%	0.0%	0.0%	6.3%	3.8%	1.7%	2.7%	6.3%	7.1%	4.0%	1.0%	7.1%	8.4%	22.4%	4.2%	0.0%	1.7%	0.2%
Field End I	419	64.2%	35.8%	0.0%	0.0%	0.0%	8.6%	3.6%	0.2%	4.3%	6.7%	15.8%	3.6%	0.2%	9.3%	4.3%	4.3%	0.5%	0.2%	2.6%	0.0%
Field End J	352	50.1%	49.9%	0.6%	0.0%	0.0%	4.0%	4.6%	1.2%	2.6%	6.1%	7.8%	2.3%	0.3%	8.9%	2.3%	4.3%	0.0%	0.6%	4.6%	1.4%
Frithwood	463	65.6%	34.4%	0.7%	0.9%	0.0%	14.9%	2.7%	2.4%	4.9%	5.5%	14.0%	7.1%	0.2%	4.9%	1.8%	0.9%	0.4%	0.0%	4.4%	2.6%

	Total on Roll	Groups other than White British	White British	Irish	Irish Traveller	Gypsy/ Roma	Other White	Mixed White/ Black Caribb.	Mixed White/ Black African	Mixed White/ Asian	Any other mixed b'ground	Indian	Pakistani	Bangla- deshi	Any other Asian b'ground	Black Caribb- ean	Black African	Any other Black b'ground	Chin- ese	Any other group	Refusal or not obtained by school
Glebe	494	35.5%	64.5%	1.2%	0.0%	0.6%	5.3%	1.4%	0.6%	1.2%	4.9%	10.0%	0.0%	1.2%	2.9%	2.3%	1.2%	0.0%	0.0%	2.5%	1.2%
Grange Park I	430	92.8%	7.2%	0.0%	0.2%	0.0%	6.9%	1.4%	1.0%	1.7%	1.7%	23.2%	6.9%	2.9%	19.6%	1.9%	14.8%	0.2%	0.0%	10.5%	2.6%
Grange Park J	350	94.5%	5.5%	0.3%	0.9%	0.3%	6.4%	1.5%	1.2%	1.2%	2.6%	25.6%	6.1%	2.0%	16.6%	2.6%	17.4%	0.3%	0.0%	9.6%	1.7%
Guru Nanak Sik	499	100.0%	0.0%	0.0%	0.0%	0.0%	0.0%	0.0%	0.0%	0.0%	17.9%	61.8%	0.4%	0.0%	1.8%	0.0%	0.0%	0.0%	0.0%	18.1%	0.2%
Harefield I	309	31.8%	68.2%	0.0%	1.6%	2.6%	5.6%	1.6%	1.0%	1.0%	5.6%	6.9%	0.0%	0.3%	0.0%	1.0%	0.7%	0.0%	0.0%	3.9%	1.3%
Harefield J	280	20.1%	79.9%	0.7%	0.0%	4.0%	2.5%	1.4%	0.4%	0.7%	3.2%	4.3%	0.0%	0.4%	0.0%	0.7%	0.7%	0.4%	0.0%	0.7%	0.7%
Harlyn	456	53.9%	46.1%	0.0%	0.0%	0.0%	8.6%	1.3%	0.7%	4.8%	10.1%	11.2%	2.0%	0.2%	7.0%	0.9%	3.3%	0.0%	0.2%	3.7%	0.0%
Harmondswort	243	41.0%	59.0%	0.9%	0.0%	0.0%	5.4%	1.8%	0.0%	1.4%	17.1%	7.2%	1.4%	1.4%	1.4%	1.8%	0.5%	0.0%	0.0%	0.9%	8.6%
Hayes Park	726	75.7%	24.3%	0.1%	0.0%	0.0%	3.0%	2.8%	0.8%	1.4%	3.7%	18.9%	6.4%	1.7%	18.7%	3.6%	6.2%	0.0%	0.1%	8.2%	0.4%
Heathrow	367	72.1%	27.9%	0.3%	0.0%	0.0%	9.6%	0.5%	0.3%	0.8%	9.9%	23.3%	11.5%	0.8%	2.2%	0.5%	8.5%	0.0%	0.8%	3.0%	0.5%
Hermitage	281	57.0%	43.0%	0.7%	0.0%	0.0%	12.6%	1.1%	0.7%	1.4%	6.9%	10.5%	0.7%	4.0%	1.1%	0.4%	6.1%	0.7%	0.0%	10.1%	1.4%
Hewens Primar	106	75.2%	24.8%	1.0%	0.0%	0.0%	4.8%	0.0%	2.9%	1.0%	4.8%	12.4%	12.4%	1.0%	1.9%	6.7%	5.7%	1.0%	0.0%	20.0%	0.9%
Highfield	323	50.6%	49.4%	0.0%	0.0%	0.6%	6.5%	1.2%	1.6%	1.9%	12.1%	10.9%	2.8%	0.0%	2.8%	1.6%	2.8%	0.6%	0.6%	4.7%	0.3%
Hillingdon	540	75.9%	24.1%	0.2%	0.0%	0.0%	4.5%	2.2%	1.9%	2.4%	5.8%	18.3%	9.0%	3.9%	9.7%	3.0%	9.0%	0.0%	0.2%	6.0%	0.7%
Hillside I	241	64.1%	35.9%	0.0%	0.0%	0.0%	34.2%	3.0%	0.0%	0.4%	7.4%	5.6%	0.4%	0.9%	3.9%	1.3%	3.0%	0.4%	0.4%	3.0%	4.1%
Hillside J	237	67.8%	32.2%	0.0%	0.0%	0.0%	34.3%	2.6%	1.7%	0.9%	7.3%	8.6%	1.7%	2.1%	1.3%	3.0%	2.1%	0.0%	0.0%	2.1%	1.7%
Holy Trinity	233	49.4%	50.6%	1.3%	0.0%	0.0%	15.6%	0.9%	0.4%	2.2%	6.1%	5.6%	0.4%	0.0%	4.3%	0.4%	5.6%	0.9%	1.7%	3.9%	0.9%
Lady Bankes I	360	37.0%	63.0%	0.3%	0.6%	0.0%	7.4%	4.3%	1.7%	2.6%	4.3%	6.3%	2.0%	0.0%	2.0%	0.6%	0.9%	0.3%	1.4%	2.6%	2.5%
Lady Bankes J	343	31.5%	68.5%	0.6%	0.6%	0.0%	6.9%	1.5%	0.9%	2.7%	4.2%	3.9%	1.5%	0.3%	1.5%	0.9%	1.2%	1.2%	0.9%	2.7%	2.9%
Laurel Lane	355	64.3%	35.7%	2.0%	4.4%	0.3%	7.6%	1.5%	1.5%	2.0%	6.1%	8.5%	8.2%	2.3%	2.3%	5.3%	4.4%	0.3%	0.0%	7.6%	3.7%
Minet I	476	93.9%	6.1%	0.0%	0.7%	0.0%	2.6%	1.5%	2.4%	0.9%	3.3%	17.4%	12.1%	3.5%	13.7%	0.9%	21.9%	0.2%	0.0%	13.0%	3.2%

	Total on Roll	Groups other than White British	White British	Irish	Irish Traveller	Gypsy/ Roma	Other White	Mixed White/ Black Caribb.	Mixed White/ Black African	Mixed White/ Asian	Any other mixed b'ground	Indian	Pakistani	Bangla- deshi	Any other Asian b'ground	Black Caribb- ean	Black African	Any other Black b'ground	Chin- ese	Any other group	Refusal or not obtained by school
Minet J	474	91.5%	8.5%	0.0%	1.5%	0.0%	2.5%	0.8%	0.4%	1.1%	3.2%	16.6%	11.5%	3.2%	9.8%	1.1%	24.6%	0.6%	0.0%	14.6%	0.6%
Nanaksar	116	100.0%	0.0%	0.0%	0.0%	0.0%	0.0%	0.0%	0.0%	0.9%	0.0%	81.9%	0.0%	0.9%	3.4%	0.9%	0.0%	0.0%	0.0%	12.1%	0.0%
Newnham I	341	47.9%	52.1%	0.0%	0.0%	0.0%	6.5%	5.0%	0.9%	3.2%	21.5%	0.3%	1.5%	0.6%	3.5%	1.8%	1.5%	0.0%	0.0%	1.8%	0.3%
Newnham J	359	41.2%	58.8%	0.6%	0.0%	0.0%	4.0%	3.7%	0.8%	2.0%	10.5%	5.9%	4.5%	0.3%	3.1%	1.7%	1.1%	0.0%	0.8%	2.3%	1.4%
Oak Farm I	364	57.5%	42.5%	0.0%	0.0%	0.0%	3.6%	1.9%	1.7%	3.3%	7.5%	22.1%	5.2%	0.6%	3.6%	1.1%	1.9%	0.6%	0.0%	4.4%	0.5%
Oak Farm J	359	49.6%	50.4%	0.0%	0.0%	0.0%	4.5%	0.8%	1.7%	2.5%	6.8%	14.7%	4.8%	0.6%	4.2%	1.1%	1.1%	0.3%	0.0%	6.2%	1.7%
Pinkwell	991	85.5%	14.5%	0.3%	0.3%	0.0%	7.1%	1.5%	0.9%	3.9%	4.0%	23.5%	7.7%	2.4%	5.4%	1.9%	18.6%	0.4%	0.0%	7.5%	0.3%
Rabbsfarm	514	59.7%	40.3%	0.0%	0.4%	0.0%	11.9%	1.6%	1.0%	1.6%	2.2%	5.1%	6.5%	2.5%	1.4%	0.8%	15.7%	0.8%	0.0%	8.4%	0.6%
Rosedale Colleg	220	84.1%	15.9%	0.5%	0.0%	0.0%	12.6%	0.0%	0.5%	1.4%	3.7%	21.0%	10.7%	1.9%	8.4%	2.3%	8.9%	1.4%	0.9%	9.8%	2.7%
Ruislip Gardens	412	48.7%	51.3%	0.0%	0.2%	0.0%	8.8%	1.2%	0.7%	1.7%	4.4%	8.8%	2.7%	1.2%	3.7%	1.5%	7.1%	0.7%	0.0%	5.9%	0.7%
Ryefield	488	46.6%	53.4%	0.2%	0.0%	0.0%	3.1%	1.0%	0.0%	1.2%	11.1%	8.8%	3.1%	2.7%	0.6%	1.6%	3.1%	0.2%	0.0%	9.9%	0.2%
Sacred Heart	671	35.5%	64.5%	4.8%	0.3%	0.0%	14.3%	1.2%	0.5%	2.4%	6.0%	1.4%	0.0%	0.0%	1.4%	0.6%	1.1%	0.0%	0.0%	1.7%	1.0%
St Andrew's	237	62.7%	37.3%	0.4%	0.0%	0.0%	24.6%	0.8%	1.3%	0.8%	14.4%	0.8%	1.3%	0.0%	7.2%	3.0%	1.7%	4.7%	0.0%	1.7%	0.4%
St Bernadette's	469	52.3%	47.7%	3.9%	0.0%	0.0%	9.3%	1.9%	2.8%	4.3%	7.1%	3.9%	0.4%	0.0%	1.5%	1.3%	5.8%	0.4%	0.0%	9.5%	1.3%
St Catherine's	247	58.9%	41.1%	2.4%	4.1%	0.0%	19.1%	0.4%	3.7%	1.6%	8.9%	2.0%	0.0%	0.0%	2.0%	3.7%	6.1%	0.8%	0.0%	4.1%	0.4%
St Mary's	248	57.1%	42.9%	5.7%	0.8%	0.0%	12.2%	2.0%	0.8%	2.4%	4.1%	4.5%	0.0%	0.0%	1.2%	5.3%	9.4%	1.2%	0.0%	7.3%	1.2%
St Matthew's	465	56.4%	43.6%	0.0%	0.2%	0.2%	10.6%	1.3%	0.7%	2.9%	4.6%	11.5%	2.9%	3.3%	2.4%	2.4%	8.0%	0.4%	0.0%	4.9%	2.8%
St Swithun Well	239	40.6%	59.4%	9.8%	0.0%	0.0%	18.4%	0.4%	0.0%	0.9%	4.3%	0.4%	0.0%	0.0%	2.1%	0.0%	2.6%	0.0%	0.0%	1.7%	2.1%
Warrender	251	41.8%	58.2%	0.0%	0.0%	0.0%	4.4%	2.0%	0.0%	5.2%	9.6%	14.7%	1.6%	0.4%	1.2%	0.0%	0.4%	0.0%	0.0%	2.4%	0.0%
West Drayton	477	65.2%	34.8%	0.2%	1.3%	0.0%	7.8%	0.0%	0.2%	1.7%	13.0%	13.8%	7.3%	3.6%	0.6%	1.7%	5.5%	0.4%	0.0%	8.2%	0.0%
Whitehall I	387	73.3%	26.7%	0.3%	0.0%	0.3%	5.5%	2.6%	2.1%	3.4%	12.0%	11.3%	6.8%	6.5%	2.1%	1.0%	6.5%	1.3%	0.5%	11.0%	1.3%

	Total on Roll	Groups other than White British	White British	Irish	Irish Traveller	Gypsy/ Roma	Other White	Mixed White/ Black Caribb.	Mixed White/ Black African	Mixed White/ Asian	Any other mixed b'ground	Indian	Pakistani	Bangla- deshi	Any other Asian b'ground	Black Caribb- ean	Black African	Any other Black b'ground	Chin- ese	Any other group	Refusal or not obtained by school
Whitehall J	382	69.0%	31.0%	0.5%	0.0%	0.0%	6.9%	3.2%	1.3%	2.1%	5.0%	7.4%	9.0%	8.2%	4.0%	2.4%	9.3%	0.5%	0.0%	9.0%	1.3%
Whiteheath I	360	37.4%	62.6%	0.3%	0.0%	0.0%	7.0%	0.8%	0.3%	3.4%	7.3%	9.6%	1.4%	0.6%	3.4%	0.8%	0.8%	0.0%	0.0%	1.7%	1.1%
Whiteheath J	351	31.4%	68.6%	0.0%	0.0%	0.0%	3.4%	2.3%	0.3%	3.1%	6.3%	8.0%	2.6%	0.3%	2.6%	0.3%	1.1%	0.6%	0.0%	0.6%	0.3%
William Byrd	596	86.2%	13.8%	0.0%	0.0%	0.0%	16.5%	0.7%	1.0%	1.5%	4.4%	23.4%	8.3%	0.7%	9.1%	1.0%	9.8%	0.7%	0.2%	8.9%	0.5%
Wood End Park	879	84.5%	15.5%	0.5%	1.3%	0.3%	4.8%	1.0%	0.7%	1.3%	5.1%	14.4%	12.0%	2.9%	10.0%	0.8%	17.2%	0.7%	0.0%	11.5%	0.3%
Yeading I	478	97.7%	2.3%	0.4%	0.0%	0.0%	3.8%	1.3%	1.0%	0.4%	3.8%	27.0%	7.8%	3.6%	19.3%	0.8%	20.8%	0.0%	0.0%	7.8%	0.2%
Yeading J	486	97.5%	2.5%	0.2%	0.4%	0.0%	2.7%	0.2%	1.0%	0.2%	5.2%	28.5%	6.8%	4.3%	20.2%	2.1%	17.1%	0.4%	0.0%	8.1%	0.4%
LEA PRI	28,916	64.0%	36.0%	0.7%	0.4%	0.1%	8.0%	1.8%	1.0%	2.1%	6.4%	13.4%	5.0%	1.6%	5.8%	1.9%	8.4%	0.5%	0.2%	6.7%	1.2%

Ethnicity of Pupils: Secondary schools

School Census 2014: All pupils on roll For all-through schools (Guru Nanak and Rosedale College), only includes pupils of secondary school age.

	Total on Roll	Groups other than White British	White British	Irish	Irish Traveller	Gypsy/ Roma	Other White	Mixed White/ Black Caribb.	Mixed White/ Black African	Mixed White/ Asian	Any other mixed b'ground	Indian	Pakistani	Bangla- deshi	Any other Asian b'ground	Black Caribb- ean	Black African	Any other Black b'ground	Chin- ese	Any other group	Refusal or not obtained by school
Abbotsfield	531	54.3%	45.7%	0.0%	0.2%	0.2%	4.4%	2.3%	0.2%	1.7%	4.0%	5.1%	6.6%	3.8%	7.6%	2.7%	9.5%	1.5%	0.2%	4.4%	0.8%
Barnhill Comm	1424	79.1%	20.9%	0.6%	0.4%	0.1%	4.9%	1.9%	0.5%	0.6%	2.9%	14.6%	8.7%	1.6%	7.7%	3.1%	22.0%	0.5%	0.1%	8.9%	1.5%
Bishop Ramsey	1223	32.3%	67.7%	1.1%	0.0%	0.0%	0.4%	2.5%	0.7%	2.0%	8.6%	0.9%	0.6%	0.0%	2.0%	6.0%	2.8%	2.1%	0.2%	2.5%	6.7%
Bishopshalt	1283	46.0%	54.0%	0.6%	0.0%	0.0%	2.3%	1.2%	0.6%	1.3%	11.0%	8.8%	4.6%	1.5%	3.8%	2.0%	3.0%	0.3%	0.3%	4.6%	0.4%
Douay Martyrs	1316	63.2%	36.8%	3.3%	0.2%	0.0%	7.5%	1.9%	0.8%	1.7%	8.3%	10.1%	2.1%	0.5%	4.3%	6.2%	7.4%	1.9%	0.6%	6.3%	0.2%
Guru Nanak Ac	877	100.0%	0.0%	0.0%	0.0%	0.0%	0.0%	0.0%	0.0%	0.0%	5.8%	78.1%	0.2%	0.0%	3.2%	0.0%	0.0%	0.0%	0.0%	12.7%	0.1%
Harefield Acade	965	33.0%	67.0%	0.7%	0.3%	1.4%	6.7%	2.5%	0.8%	0.4%	6.1%	1.5%	0.1%	0.2%	0.4%	4.3%	4.6%	1.1%	0.5%	1.4%	0.5%
Harlington	1075	82.6%	17.4%	0.4%	0.5%	0.0%	10.1%	1.0%	0.5%	1.2%	3.2%	18.5%	9.4%	3.2%	7.4%	0.9%	18.2%	0.7%	0.0%	7.5%	1.4%
Haydon	2005	43.7%	56.3%	0.3%	0.0%	0.0%	7.2%	1.5%	0.3%	1.8%	9.3%	11.1%	2.3%	0.4%	3.3%	2.1%	0.9%	0.1%	0.0%	2.7%	0.2%
Mellow Lane	299	64.7%	35.3%	1.4%	0.0%	0.0%	9.7%	1.1%	0.4%	0.4%	2.9%	18.7%	3.2%	1.4%	4.7%	0.7%	14.7%	0.7%	0.4%	4.3%	7.0%
Northwood	401	48.2%	51.8%	0.5%	0.0%	0.3%	10.3%	1.8%	2.3%	1.0%	7.8%	6.8%	1.8%	0.8%	3.8%	3.3%	3.3%	0.0%	0.3%	4.5%	0.7%
Parkside Studio	132	44.1%	55.9%	0.8%	0.0%	0.0%	11.8%	0.8%	0.8%	0.8%	2.4%	9.4%	2.4%	0.0%	3.9%	1.6%	6.3%	0.8%	0.0%	2.4%	3.8%
Queensmead	1410	51.4%	48.6%	0.7%	0.0%	0.0%	5.9%	3.1%	0.9%	1.7%	4.7%	8.8%	2.6%	0.5%	5.9%	5.4%	4.0%	0.9%	0.2%	6.0%	0.9%
Rosedale Colle	668	84.1%	15.9%	0.5%	0.5%	0.2%	6.8%	0.3%	1.1%	0.2%	6.1%	14.8%	10.0%	2.2%	10.1%	1.9%	17.4%	1.2%	0.2%	10.9%	3.7%
Ruislip Commu	972	32.2%	67.8%	0.8%	0.0%	0.0%	4.8%	1.6%	1.1%	3.3%	4.1%	5.5%	1.0%	0.6%	2.9%	0.9%	2.0%	0.2%	0.1%	3.2%	0.5%
Stockley Acade	1005	36.4%	63.6%	0.1%	0.4%	0.3%	5.1%	1.3%	0.8%	1.1%	2.7%	5.7%	2.7%	2.7%	2.6%	1.5%	5.5%	0.5%	0.2%	3.3%	0.2%
Swakeleys	1106	58.2%	41.8%	0.5%	0.0%	0.1%	0.5%	1.6%	0.6%	1.6%	3.1%	12.4%	8.6%	2.3%	7.1%	3.1%	5.7%	3.1%	0.0%	7.8%	6.7%
Uxbridge High	1275	60.9%	39.1%	0.2%	0.2%	0.2%	6.5%	1.5%	0.6%	1.8%	4.8%	9.3%	5.2%	5.4%	4.6%	1.4%	11.8%	1.2%	0.3%	6.0%	1.9%
Vyners	1123	36.6%	63.4%	0.4%	0.0%	0.0%	3.2%	1.3%	0.2%	2.7%	3.7%	13.7%	1.9%	1.2%	1.6%	0.5%	1.9%	0.3%	0.4%	3.6%	1.9%
LEA SEC	19,090	54.7%	45.3%	0.7%	0.1%	0.1%	5.2%	1.6%	0.6%	1.5%	5.8%	12.9%	3.9%	1.5%	4.5%	2.7%	7.0%	0.9%	0.2%	5.5%	1.7%

Ethnicity of Pupils: Special schools

School Census 2014: All pupils on roll

	Total on Roll	Groups other than White British	White British	Irish	Irish Traveller	Gypsy/ Roma	Other White	Mixed White/ Black Caribb.	Mixed White/ Black African	Mixed White/ Asian	Any other mixed b'ground	Indian	Pakistani	Bangla- deshi	Any other Asian b'ground	Black Caribb- ean	Black African	Any other Black b'ground	Chin- ese	Any other group	Refusal or not obtained by school
HTC	71	29.6%	70.4%	0.0%	1.4%	0.0%	1.4%	5.6%	0.0%	0.0%	9.9%	1.4%	0.0%	0.0%	0.0%	2.8%	1.4%	1.4%	0.0%	4.2%	0.0%
LEA SPE	71	29.6%	70.4%	0.0%	1.4%	0.0%	1.4%	5.6%	0.0%	0.0%	9.9%	1.4%	0.0%	0.0%	0.0%	2.8%	1.4%	1.4%	0.0%	4.2%	0.0%
Chantry	44	25.0%	75.0%	2.3%	0.0%	0.0%	0.0%	0.0%	0.0%	0.0%	11.4%	0.0%	0.0%	0.0%	0.0%	9.1%	2.3%	0.0%	0.0%	0.0%	0.0%
Grangewood	96	76.3%	23.7%	0.0%	0.0%	0.0%	5.4%	1.1%	0.0%	1.1%	10.8%	9.7%	4.3%	1.1%	12.9%	3.2%	15.1%	2.2%	0.0%	9.7%	3.1%
Hedgewood	123	69.1%	30.9%	0.0%	0.0%	0.0%	5.7%	2.4%	1.6%	3.3%	8.1%	14.6%	8.1%	4.9%	4.1%	1.6%	11.4%	0.8%	0.0%	2.4%	0.0%
Meadow	204	41.1%	58.9%	1.0%	1.0%	0.0%	3.0%	2.0%	1.0%	2.0%	5.9%	7.9%	2.0%	1.0%	2.0%	2.0%	7.9%	0.0%	1.0%	1.5%	1.0%
Moorcroft	65	62.5%	37.5%	1.6%	1.6%	0.0%	6.3%	3.1%	0.0%	3.1%	4.7%	12.5%	9.4%	1.6%	6.3%	0.0%	9.4%	0.0%	0.0%	3.1%	1.5%
The Willows	33	48.5%	51.5%	0.0%	3.0%	0.0%	6.1%	6.1%	0.0%	0.0%	3.0%	0.0%	0.0%	0.0%	0.0%	21.2%	9.1%	0.0%	0.0%	0.0%	0.0%
LEA SPE	565	54.7%	45.3%	0.7%	0.7%	0.0%	4.3%	2.1%	0.7%	2.0%	7.3%	9.1%	4.3%	1.8%	4.5%	3.6%	9.7%	0.5%	0.4%	3.0%	1.1%

Ethnicity of Pupils: All Schools (Year Group)

School Census 2014: All pupils on roll

	Total on Roll	Groups other than White British	White British	Irish	Irish Traveller	Gypsy/ Roma	Other White	Mixed White/ Black Caribb.	Mixed White/ Black African	Mixed White/ Asian	Any other mixed b'ground	Indian	Pakistani	Bangla- deshi	Any other Asian b'ground	Black Caribb- ean	Black African	Any other Black b'ground	Chin- ese	Any other group	Refusal or not obtained by school
N2	3437	65.4%	34.6%	0.6%	0.1%	0.1%	8.3%	1.7%	1.3%	1.8%	7.8%	13.8%	5.2%	1.6%	6.9%	1.5%	7.8%	0.2%	0.1%	6.6%	2.4%
R	4164	65.6%	34.4%	0.8%	0.5%	0.0%	8.2%	1.8%	1.0%	2.5%	6.2%	15.2%	5.1%	1.2%	5.7%	1.9%	8.4%	0.5%	0.2%	6.3%	1.6%
1	4070	66.4%	33.6%	0.6%	0.3%	0.1%	8.5%	2.0%	1.2%	2.2%	7.1%	13.7%	5.0%	1.5%	5.4%	1.5%	9.1%	0.4%	0.1%	7.3%	1.2%
2	3763	64.7%	35.3%	0.5%	0.3%	0.1%	7.1%	1.7%	0.8%	2.4%	7.3%	13.7%	5.0%	1.8%	5.9%	2.1%	8.5%	0.5%	0.2%	6.7%	0.9%
3	3669	65.7%	34.3%	0.8%	0.5%	0.2%	7.6%	2.3%	0.8%	2.3%	6.2%	13.1%	5.2%	1.8%	6.2%	2.3%	9.1%	0.8%	0.1%	6.3%	0.8%
4	3519	62.5%	37.5%	1.0%	0.5%	0.1%	7.6%	1.3%	0.9%	1.9%	6.2%	12.3%	5.2%	1.7%	5.6%	1.9%	8.6%	0.4%	0.2%	7.0%	0.8%
5	3288	60.4%	39.6%	0.6%	0.4%	0.1%	7.9%	1.9%	0.8%	1.7%	5.4%	12.5%	4.6%	1.8%	5.0%	2.3%	8.3%	0.5%	0.2%	6.4%	0.7%
6	3259	60.8%	39.2%	0.6%	0.6%	0.2%	8.4%	1.9%	1.0%	1.9%	4.7%	12.4%	4.8%	1.7%	5.9%	2.0%	7.8%	0.4%	0.1%	6.4%	0.9%
7	3062	57.7%	42.3%	0.8%	0.2%	0.1%	6.2%	1.8%	0.8%	1.8%	6.0%	13.4%	3.9%	1.7%	4.1%	3.1%	6.8%	0.8%	0.1%	6.1%	2.7%
8	3142	55.2%	44.8%	0.5%	0.3%	0.2%	5.3%	1.5%	0.7%	1.6%	6.6%	12.1%	3.7%	1.2%	4.1%	2.4%	7.5%	1.3%	0.2%	6.0%	1.1%
9	3186	56.6%	43.4%	1.0%	0.2%	0.1%	5.6%	2.3%	0.6%	1.3%	5.6%	13.6%	4.1%	1.4%	4.5%	2.9%	7.1%	0.6%	0.4%	5.1%	3.4%
10	3162	51.3%	48.7%	0.7%	0.2%	0.2%	5.1%	1.4%	0.5%	1.2%	5.4%	12.0%	4.2%	1.3%	4.0%	2.3%	6.8%	0.8%	0.2%	5.1%	1.2%
11	3107	49.8%	50.2%	0.7%	0.1%	0.1%	4.6%	1.5%	0.7%	1.3%	4.6%	12.2%	3.4%	1.7%	4.2%	2.3%	6.5%	0.9%	0.1%	4.9%	1.1%
12	1924	54.0%	46.0%	0.7%	0.1%	0.0%	4.2%	1.1%	0.3%	1.7%	6.8%	12.5%	3.6%	1.3%	5.5%	2.9%	6.8%	0.9%	0.3%	5.4%	1.1%
13	1656	54.8%	45.2%	0.4%	0.0%	0.1%	3.8%	1.9%	0.7%	1.5%	5.9%	13.9%	3.9%	1.8%	4.5%	3.3%	6.9%	0.7%	0.2%	5.1%	0.8%
14	234	75.0%	25.0%	0.4%	0.0%	0.0%	6.5%	0.9%	0.4%	1.7%	9.1%	13.8%	7.3%	2.2%	9.9%	4.3%	11.2%	2.2%	0.4%	4.7%	0.9%
LEA Total	48,642	60.2%	39.8%	0.7%	0.3%	0.1%	6.8%	1.8%	0.8%	1.9%	6.2%	13.2%	4.6%	1.6%	5.3%	2.2%	7.9%	0.6%	0.2%	6.1%	1.4%

% School Population aged 5 to 16 known from Ethnic Minority Groups (Jan SC14)

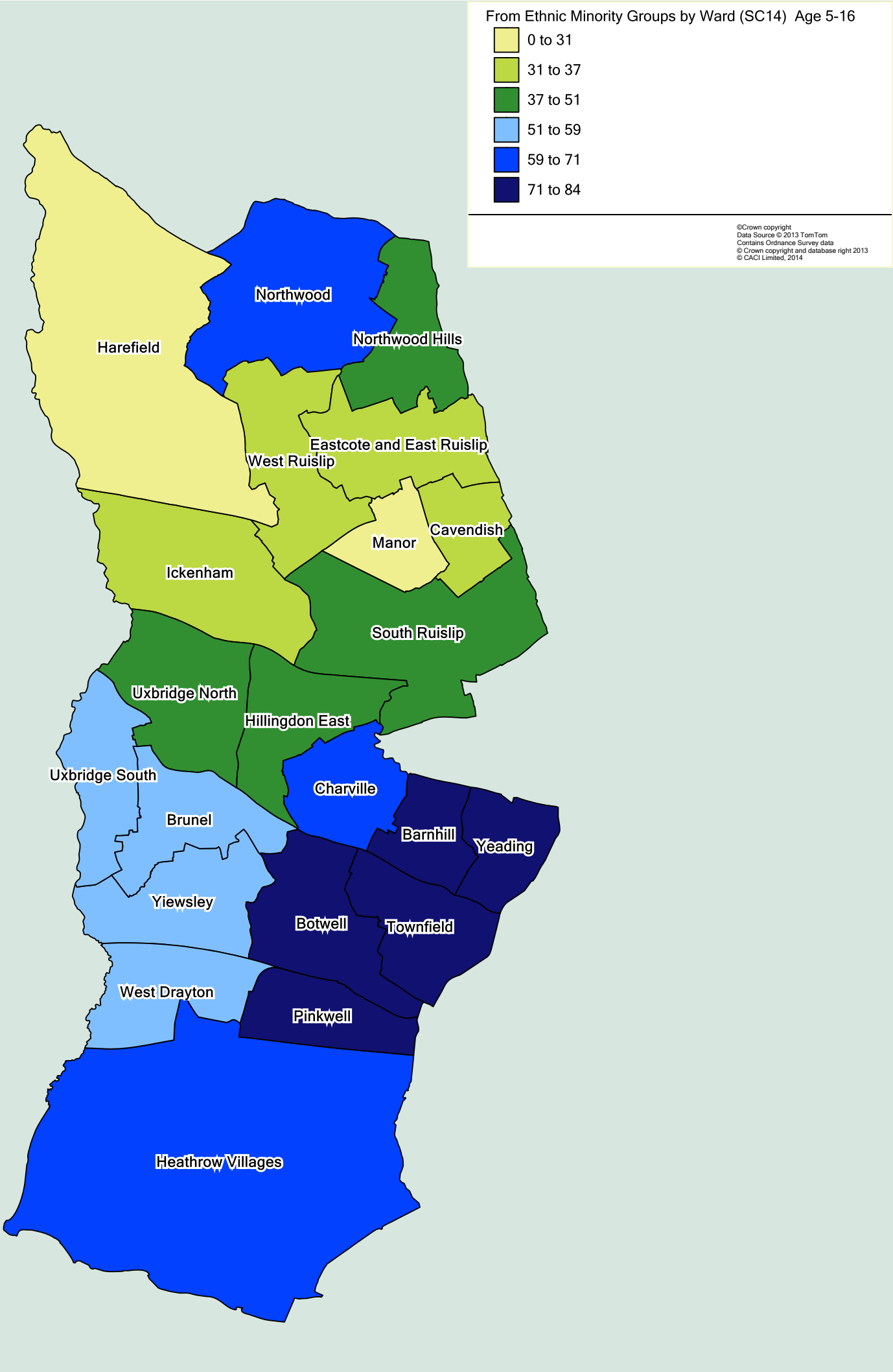

English as an additional language

School Census 2014: All pupils on roll

The summary below shows the proportion of pupils in each year group who have English as an additional language (EAL) i.e. where the first language they were exposed to was not English. Further information about languages spoken in Hillingdon schools follows in the next few pages.

	NOR	English as an additional language	
N2	3437	1661	48.3%
R	4164	1948	46.8%
1	4070	1941	47.7%
2	3763	1719	45.7%
3	3669	1711	46.6%
4	3519	1543	43.8%
5	3288	1409	42.9%
6	3259	1384	42.5%
7	3062	1217	39.7%
8	3142	1226	39.0%
9	3186	1223	38.4%
10	3162	1107	35.0%
11	3107	1029	33.1%
12	1924	599	31.1%
13	1656	524	31.6%
14	234	117	50.0%
LEA	48642	20358	41.9%

First Language to which pupils were exposed by year group

School Census 2014: All pupils on roll. Only includes Languages > 70 pupils.

All Schools	%	Total on Roll	Nur-sery	Recept	Year 1	Year 2	Year 3	Year 4	Year 5	Year 6	Year 7	Year 8	Year 9	Year 10	Year 11	Year 12	Year 13	Year 14
English	59.3%	27,900	1,711	2,160	2,103	2,027	1,943	1,963	1,866	1,858	1,808	1,907	1,943	2,022	2,064	1,392	1,093	40
Panjabi	8.2%	3,838	279	259	305	323	274	281	258	274	304	275	275	225	247	145	113	1
Somali	4.8%	2,241	159	188	197	186	209	188	166	158	131	150	133	131	115	92	38	0
Urdu	4.1%	1,934	167	185	205	175	190	153	148	143	89	99	97	96	86	49	51	1
Tamil	3.3%	1,554	175	172	176	158	157	137	112	130	68	64	54	41	53	32	24	1
Polish	1.9%	901	115	141	132	83	88	65	74	48	28	32	29	29	18	12	7	0
Arabic	1.7%	786	77	73	90	82	75	64	57	47	40	32	53	27	34	19	16	0
Gujarati	1.4%	681	62	74	62	42	55	57	58	42	35	51	31	31	39	23	18	1
Bengali	1.3%	607	46	48	47	53	57	46	41	50	39	30	36	35	39	24	14	2
Hindi	1.2%	545	54	66	52	46	69	38	31	39	27	19	32	24	25	8	13	2
Portuguese	1.0%	473	47	47	41	45	46	44	40	42	19	20	24	21	19	11	6	1
Pashto/Pakhto	0.6%	300	32	31	39	28	29	30	23	14	15	14	16	8	12	5	4	0
Persian/Farsi	0.6%	273	27	27	36	17	24	16	16	19	21	15	10	14	16	10	5	0
Nepali	0.5%	254	16	23	16	22	25	14	15	18	9	18	16	14	21	14	13	0
Dari Persian	0.5%	235	26	37	25	16	20	20	19	14	11	13	9	9	11	3	2	0
French	0.5%	231	9	16	18	15	27	26	21	26	15	13	11	8	11	12	2	1
Romanian	0.5%	219	28	28	35	21	18	13	18	11	8	13	14	6	0	4	2	0
Albanian/Shqip	0.5%	213	16	18	15	16	9	22	13	17	19	22	19	8	11	6	2	0

All Schools	%	Total on Roll	Nur-sery	Recept	Year 1	Year 2	Year 3	Year 4	Year 5	Year 6	Year 7	Year 8	Year 9	Year 10	Year 11	Year 12	Year 13	Year 14
Farsi/Persian (Any Other)	0.4%	184	16	17	17	17	17	21	16	15	7	10	4	9	7	9	2	0
Lithuanian	0.4%	171	15	27	24	19	18	13	7	10	5	8	9	5	5	2	0	4
Chinese	0.3%	142	13	21	13	18	14	13	5	14	6	1	9	6	2	4	3	0
Malayalam	0.3%	141	15	13	24	26	17	10	14	8	2	4	3	3	1	1	0	0
Believed to be English	0.3%	133	0	1	0	0	0	0	0	0	36	12	12	16	12	37	7	0
Russian	0.3%	126	15	19	21	12	10	11	6	6	3	4	5	2	9	2	1	0
Sinhala	0.2%	107	14	8	12	8	9	10	13	8	5	3	6	4	3	3	1	0
Turkish	0.2%	105	10	19	17	4	7	5	8	8	7	6	6	3	2	2	1	0
Kurdish	0.2%	99	8	5	8	9	10	10	11	5	4	6	7	6	5	5	0	0
Bengali (Sylheti)	0.2%	98	8	2	8	11	9	9	13	3	0	6	4	5	7	5	8	0
Yoruba	0.2%	96	6	11	10	6	11	6	4	5	8	3	4	5	7	7	3	0
Dutch/Flemish	0.2%	94	5	9	9	7	7	5	7	11	5	4	8	3	7	7	0	0
Italian	0.2%	89	5	8	15	8	15	8	9	4	1	2	8	3	1	2	0	0
Amharic	0.2%	77	12	11	9	6	6	7	6	8	6	1	2	2	1	0	0	0
German	0.2%	71	2	5	8	5	6	3	11	3	6	6	2	4	8	2	0	0
Tigrinya	0.1%	70	6	15	11	8	5	3	6	1	3	1	2	3	4	0	2	0
LA Total		45,383	3,230	3,830	3,850	3,566	3,519	3,343	3,139	3,090	2,813	2,875	2,911	2,837	2,911	1,960	1,455	54

Only Languages of Pupils >70 pupils is shown in this report. Denominator is based on all children in Hillingdon schools (48,642 - 1,602 = 47,040), excluding those children where language is unknown.

% School Pop aged 5 to 16 where English is an Additional Language (Jan SC14)

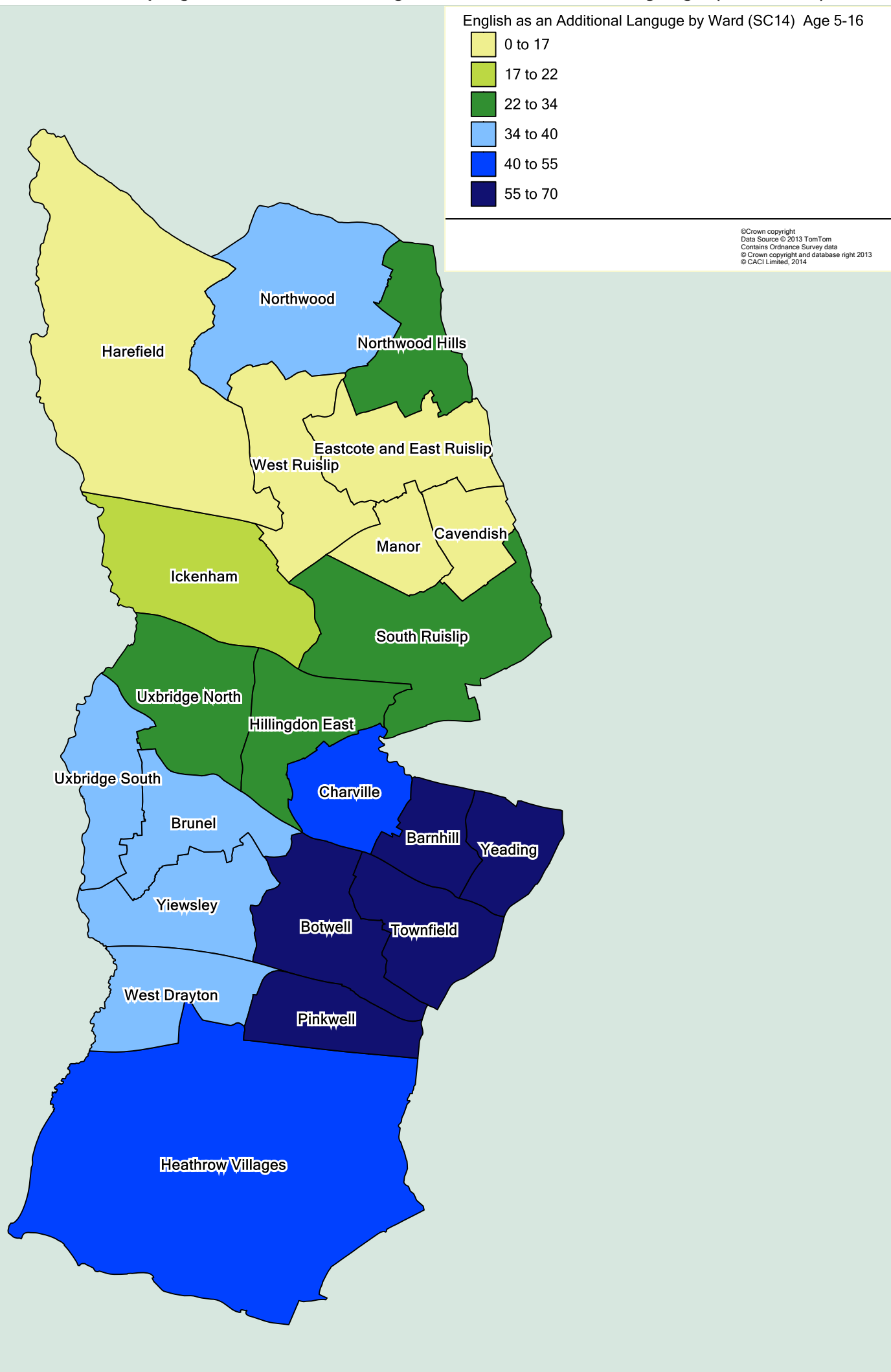

Free school meal eligibility: All Pupils

School Census 2014: Full time pupils of compulsory school age

The summary below shows the proportion of pupils in each year group who are know to be eligible for free school meals.

Free School Meals = eligibility as at January School Census 2014 (only). This has been replaced by FSM Ever6 (not included in this report/analysis). Ever 6 = child is currently or was eligible for FSM in the past 6 years, even if child is not eligible at latest School Census).

	Compulsory age NOR	Eligible for free school meals	
R	4153	647	15.6%
1	4070	662	16.3%
2	3763	680	18.1%
3	3669	628	17.1%
4	3519	577	16.4%
5	3288	559	17.0%
6	3259	540	16.6%
7	3062	526	17.2%
8	3142	530	16.9%
9	3186	592	18.6%
10	3162	575	18.2%
11	3107	488	15.7%
LEA	41380	7004	16.9%

% School Population aged 5 to 16 known to be eligible for FSM (Jan SC14)

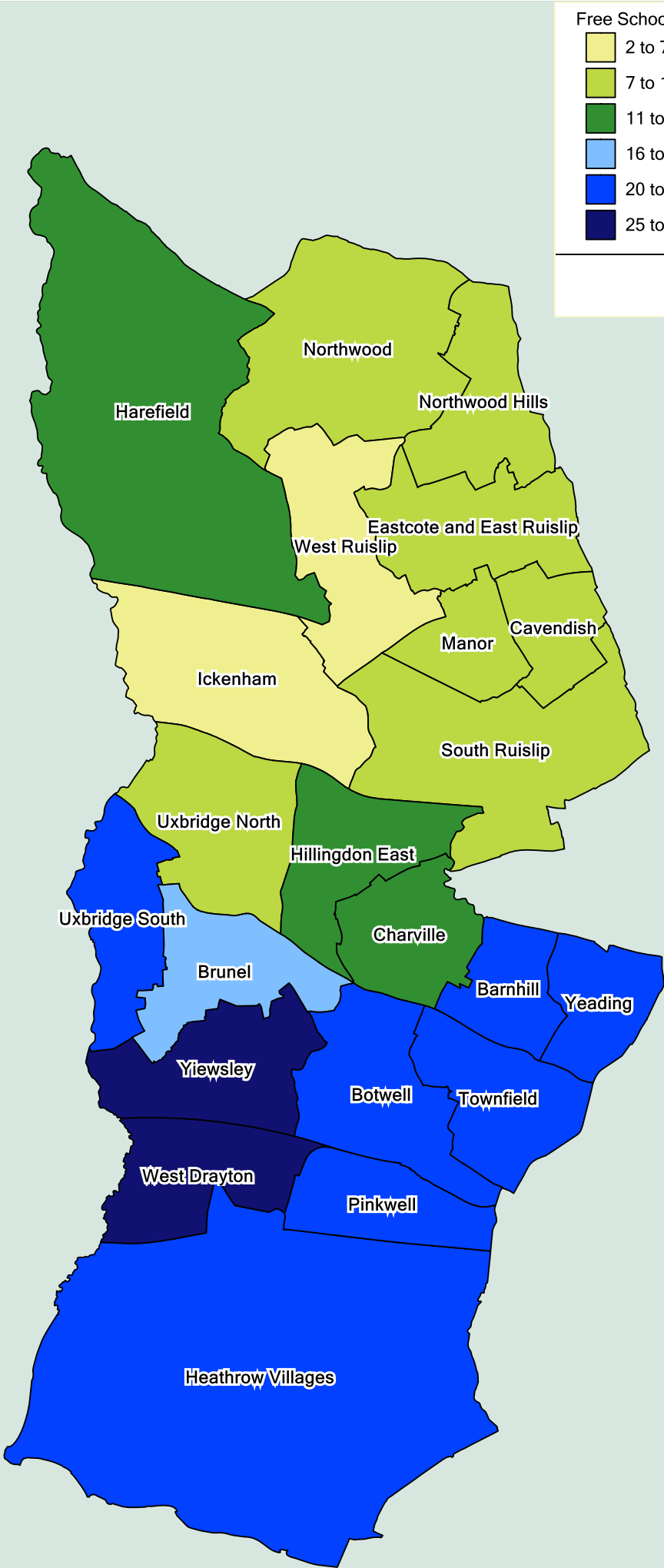

Free School Meals Eligibility by Ward (SC14) Age 5-16

- 2 to 7
- 7 to 11
- 11 to 16
- 16 to 20
- 20 to 25
- 25 to 30

©Crown copyright
Data Source © 2013 TomTom
Contains Ordnance Survey data
© Crown copyright and database right 2013
© CACI Limited, 2014

'EducationACORN' Profile of Pupils in Hillingdon Schools

School Census 2014: All pupils on roll

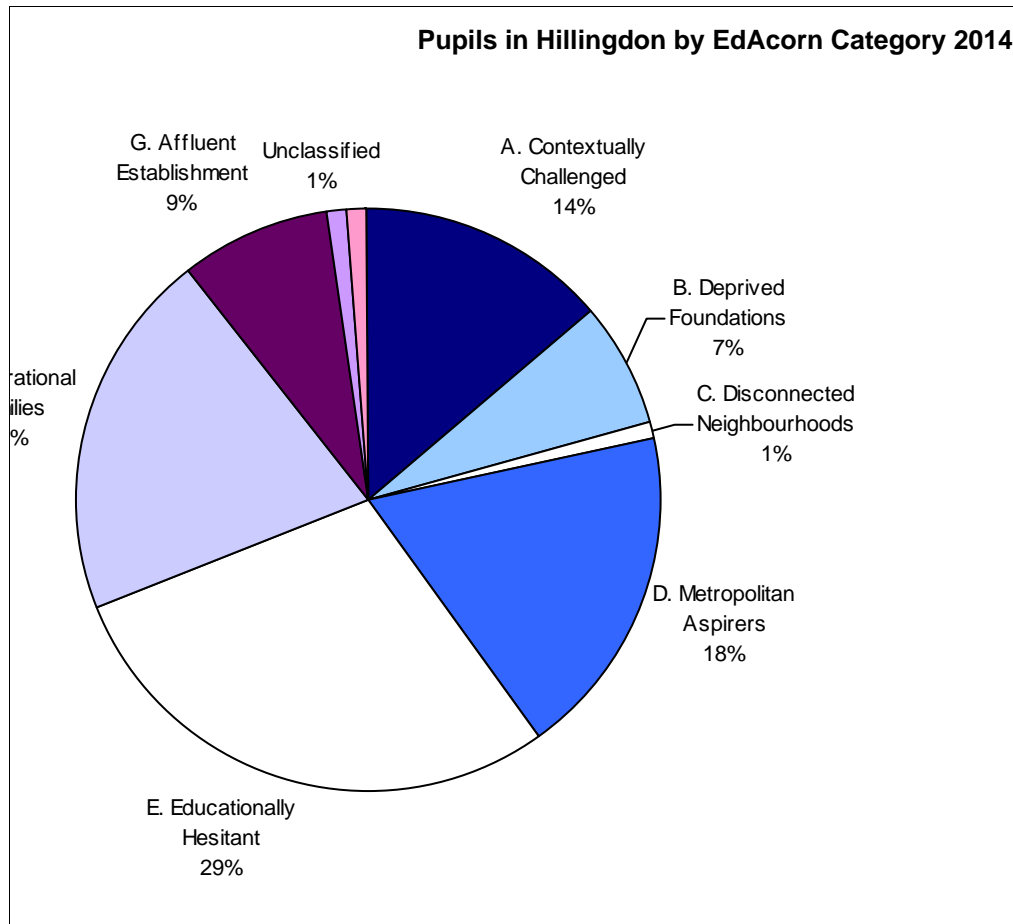

ACORN (A Classification Of Residential Neighbourhoods) is a geo-demographic segmentation of the UK's population. It is a generic segmentation dataset, used by all kinds of public services and hundreds of commercial organisations

EducationACORN is a unique dataset that specifically seeks to define the population of families with children aged 0-19 across the UK. It classifies the population into 7 Groups and 27 Types based on demographic data such as (among many others) household income, type of dwelling, ethnicity, parental education attainment, parental occupation, parent marital status, etc.

Every postcode is matched to a group and type. The proportions within these Groups and Types are shown in these analyses. Includes Year Groups Nursery to Y14.

More information on ACORN is available at <http://acorn.caci.co.uk/>

Pupils in Hillingdon schools by Acorn Category in 2014

A. Contextually Challenged	6820	14.0%
B. Deprived Foundations	3329	6.8%
C. Disconnected Neighbourhoods	397	0.8%
D. Metropolitan Aspirers	8923	18.3%
E. Educationally Hesitant	14047	28.9%
F. Aspirational Families	9938	20.4%
G. Affluent Establishment	4154	8.5%
Unclassified	554	1.1%
Unknown	480	1.0%
	48,642	100.0%

'EducationAcorn' Profile of Pupils by Year Group

School Census 2014: All pupils on roll

The table below shows the proportion of pupils in each year group based on Acorn Category.

	Overall %	Total on Roll	Nur-sery	Recep-tion	Year 1	Year 2	Year 3	Year 4	Year 5	Year 6	Year 7	Year 8	Year 9	Year 10	Year 11	Year 12	Year 13	Year 14
A. Contextually Challenged	14.0%	6,820	428	510	563	508	520	485	522	435	453	468	481	486	482	273	198	8
% of Year Group			12%	12%	14%	13%	14%	14%	16%	13%	15%	15%	15%	16%	15%	13%	12%	13%
A.1 Younger families, traditional industrial areas, educationally	1.8%	893	62	69	75	71	77	57	75	48	51	64	60	64	60	31	28	1
A.2 Larger families, economic blight, low attaining children	2.9%	1,400	80	103	116	106	115	109	99	92	106	92	92	98	95	58	37	2
A.3 Established deprived communities, educational challenges	9.3%	4,527	286	338	372	331	328	319	348	295	296	312	329	324	327	184	133	5
B. Deprived Foundations	6.8%	3,329	315	330	345	326	294	259	223	189	200	190	163	160	148	113	71	3
% of Year Group			9%	8%	8%	9%	8%	7%	7%	6%	7%	6%	5%	5%	5%	5%	4%	5%
B.4 Inner-city overcrowding, family instability, poor attainment	0.2%	94	8	7	5	13	4	7	5	3	6	4	7	4	5	9	7	0
B.5 Low-rise overcrowding, family instability, poor attainment	5.9%	2,861	272	286	305	278	252	228	187	164	176	168	134	131	128	97	53	2
B.6 Deprived over-crowded, multi-ethnic, educationally low-attaining	0.8%	374	35	37	35	35	38	24	31	22	18	18	22	25	15	7	11	1
C. Disconnected Neighbourhoods	0.8%	397	26	27	26	24	27	23	24	25	33	31	29	32	35	21	14	0
% of Year Group			1%	1%	1%	1%	1%	1%	1%	1%	1%	1%	1%	1%	1%	1%	1%	0%
C.7 Declining post-war estates, educationally disaffected	0.2%	103	3	10	5	4	3	7	4	8	10	13	11	6	10	4	5	0
C.8 White British terraces, below average attainment	0.6%	294	23	17	21	20	24	16	20	17	23	18	18	26	25	17	9	0

	Overall %	Total on Roll	Nur- sery	Recep- tion	Year 1	Year 2	Year 3	Year 4	Year 5	Year 6	Year 7	Year 8	Year 9	Year 10	Year 11	Year 12	Year 13	Year 14
D. Metropolitan Aspirers	18.3%	8,923	612	800	716	706	674	651	562	591	582	635	587	524	560	408	306	9
% of Year Group			18%	19%	18%	19%	18%	19%	17%	18%	19%	20%	18%	17%	18%	19%	19%	15%
D.10 Diverse metropolitan areas, average attainment	18.1 %	8,786	606	788	709	698	661	640	558	585	570	625	575	510	551	403	298	9
D.9 Impoverished Asian terraces, educationally improving	0.3%	137	6	12	7	8	13	11	4	6	12	10	12	14	9	5	8	0
E. Educationally Hesitant	28.9%	14,047	1,009	1,232	1,215	1,045	1,047	1,033	952	967	856	878	936	889	966	575	429	18
% of Year Group			29%	30%	30%	28%	28%	29%	29%	30%	28%	28%	29%	29%	31%	27%	27%	30%
E.11 Traditional neighbourhoods, older children, educational parity	2.1%	1,039	83	109	109	82	75	70	72	71	58	67	50	67	61	37	27	1
E.12 Poorer established terraces, middling attainment	6.2%	3,015	223	263	236	208	222	218	204	208	185	183	212	212	196	133	104	8
E.13 Young families modern neighbourhoods, average attainment	8.1%	3,932	314	354	346	308	304	301	264	280	231	246	258	221	244	139	118	4
E.14 Younger children, non-metropolitan areas, average attainment	6.6%	3,232	219	287	304	245	237	238	222	223	187	185	226	205	248	127	77	2
E.15 Mature families, semi-rural towns, educationally engaged	3.3%	1,623	96	116	119	110	123	120	104	86	122	116	110	112	135	85	68	1
E.16 Mature families, semi-suburban, educationally engaged	2.5%	1,206	74	103	101	92	86	86	86	99	73	81	80	72	82	54	35	2
F. Aspirational Families	20.4%	9,938	728	837	822	776	725	694	676	688	605	626	638	658	615	458	377	15
% of Year Group			21%	20%	20%	21%	20%	20%	21%	21%	20%	20%	20%	21%	19%	21%	24%	25%
F.17 Starter households, early years, educationally aspiring	4.4%	2,146	221	254	223	201	190	146	134	135	116	115	110	93	91	68	48	1
F.18 Aspiring home-buyers, modern neighbourhoods, educational	7.1%	3,463	221	241	260	247	261	262	237	258	231	224	232	241	234	167	140	7
F.19 Fairly affluent, older families, higher educational goals	3.5%	1,718	130	145	138	128	117	103	122	123	93	109	114	121	108	89	73	5
F.20 Affluent well-educated parents, younger children	1.7%	825	53	66	63	68	48	58	48	69	63	52	60	58	43	40	36	0
F.21 Affluent families, older children, good attainment	3.7%	1,786	103	131	138	132	109	125	135	103	102	126	122	145	139	94	80	2

	Overall %	Total on Roll	Nur-sery	Recep-tion	Year 1	Year 2	Year 3	Year 4	Year 5	Year 6	Year 7	Year 8	Year 9	Year 10	Year 11	Year 12	Year 13	Year 14
G. Affluent Establishment	8.5%	4,154	244	315	287	288	298	294	264	286	286	259	303	292	291	257	184	6
% of Year Group			7%	8%	7%	8%	8%	8%	8%	9%	9%	8%	10%	9%	9%	12%	11%	10%
G.22 Managerial families, semi-rural areas, significant attainment	1.9%	947	59	71	62	68	66	64	71	64	57	62	68	63	65	54	53	0
G.23 Affluent, well-educated commuter families, high attainment	3.2%	1,567	98	135	131	100	127	113	83	115	97	94	96	110	96	102	65	5
G.24 Most affluent, highly educated families, exceptional attainment	3.4%	1,640	87	109	94	120	105	117	110	107	132	103	139	119	130	101	66	1
Unclassified	1.1%	554	41	57	48	48	48	44	38	37	23	30	29	34	37	22	18	0
% of Year Group			1%	1%	1%	1%	1%	1%	1%	1%	1%	1%	1%	1%	1%	1%	1%	0%
U.25 Elderly areas of mobile/temporary household spaces	0.1%	32	2	3	4	4	3	3	5	6	0	0	1	0	0	1	0	0
U.26 Military areas	1.0%	478	37	50	42	39	41	37	33	27	23	28	24	30	32	19	16	0
U.27 Communal dwellings and other unclassified	0.1%	44	2	4	2	5	4	4	0	4	0	2	4	4	5	2	2	0
Unknown	1.0%	480	38	56	44	43	41	35	28	37	25	29	20	33	21	22	7	1
% of Year Group			1%	1%	1%	1%	1%	1%	1%	1%	1%	1%	1%	1%	1%	1%	0%	2%
Unknown	1.0%	480	38	56	44	43	41	35	28	37	25	29	20	33	21	22	7	1
LA Total		48,642	3,441	4,164	4,066	3,764	3,674	3,518	3,289	3,255	3,063	3,146	3,186	3,108	3,155	2,149	1,604	60

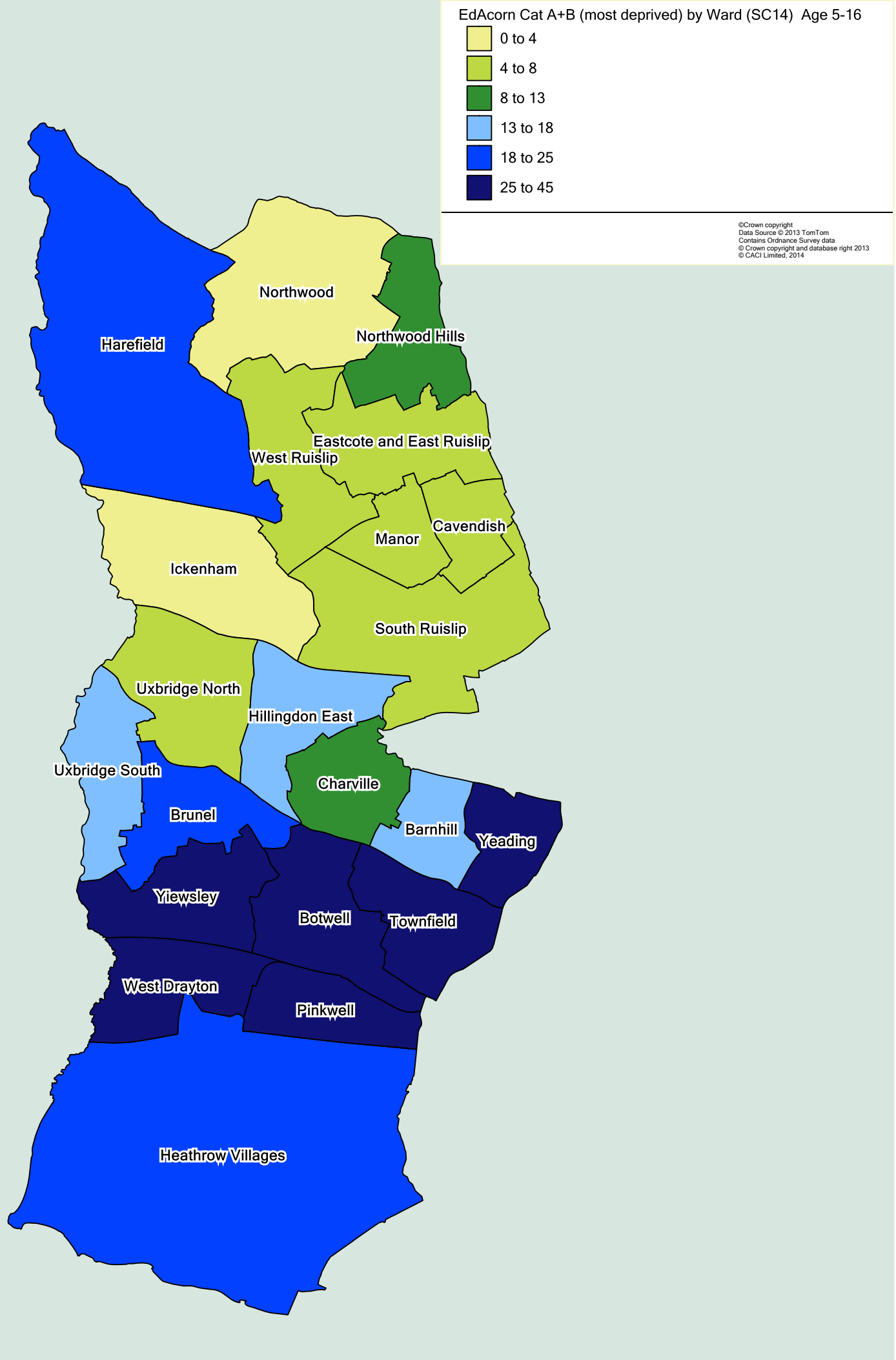

Special Educational Needs: All Pupils in Hillingdon Schools

School Census 2014

This data in the chart and table below (by year group) shows Special Educational Needs (SEN) for all FT pupils of compulsory school age. The information on the following few pages are broken down by type of school; Primary School, Secondary School and Special School.

Each section shows the SEN Code of Practice includes a range of "provision types" as follows:

N - No Special provision

A - School Action or early years Action

P - School Action Plus or early years Action Plus

S - Statement of SEN

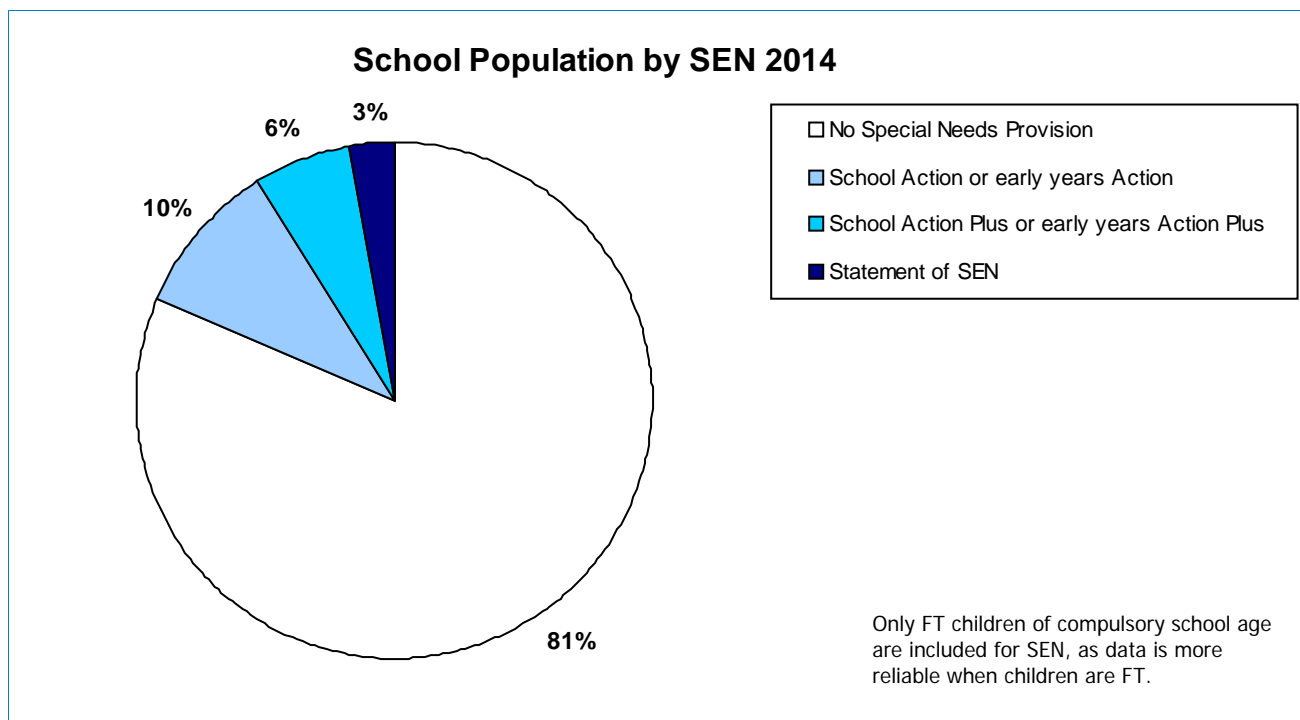

CODE OF PRACTICE STAGE

	NOR	No Special Needs Provision (N)	Action (A)	Action+ (P)	Without S'ment (A+P)	State- mented (S)	With SEN (A+P+S)
R	4153	3,579 86.2%	248 6.0%	268 6.5%	516 12.4%	58 1.4%	574 13.8%
1	4070	3,363 82.6%	340 8.4%	289 7.1%	629 15.5%	78 1.9%	707 17.4%
2	3763	3,061 81.3%	348 9.2%	259 6.9%	607 16.1%	95 2.5%	702 18.7%
3	3669	2,958 80.6%	348 9.5%	261 7.1%	609 16.6%	102 2.8%	711 19.4%
4	3519	2,854 81.1%	302 8.6%	247 7.0%	549 15.6%	116 3.3%	665 18.9%
5	3288	2,642 80.4%	335 10.2%	195 5.9%	530 16.1%	116 3.5%	646 19.6%
6	3259	2,584 79.3%	353 10.8%	218 6.7%	571 17.5%	104 3.2%	675 20.7%
7	3062	2,437 79.6%	363 11.9%	158 5.2%	521 17.0%	104 3.4%	625 20.4%
8	3142	2,473 78.7%	419 13.3%	153 4.9%	572 18.2%	97 3.1%	669 21.3%
9	3186	2,552 80.1%	391 12.3%	139 4.4%	530 16.6%	104 3.3%	634 19.9%
10	3162	2,598 82.2%	298 9.4%	146 4.6%	444 14.0%	120 3.8%	564 17.8%
11	3107	2,535 81.6%	326 10.5%	139 4.5%	465 15.0%	107 3.4%	572 18.4%
LEA	41380	33,636 81.3%	4,071 9.8%	2,472 6.0%	6,543 15.8%	1,201 2.9%	7,744 18.7%

Special Educational Needs: Primary Schools

May School Census 2014

Only FT children of compulsory school age are included for SEN, as data is more reliable when children are FT.

For all-through schools (Guru Nanak and Rosedale College), only includes pupils of primary school age.

CODE OF PRACTICE STAGE

	NOR	No Special Needs Provision (N)		Action (A)		Action+ (P)		Without S'ment (A+P)		State- mented (S)		With SEN (A+P+S)	
Primary School													
Belmore	522	425	81.4%	63	12.1%	23	4.4%	86	16.5%	11	2.1%	97	18.6%
Botwell House	623	583	93.6%	9	1.4%	23	3.7%	32	5.1%	8	1.3%	40	6.4%
Bourne	217	188	86.6%	17	7.8%	12	5.5%	29	13.4%	0	0.0%	29	13.4%
Breakspear	629	549	87.3%	55	8.7%	22	3.5%	77	12.2%	3	0.5%	80	12.7%
Brookside	436	383	87.8%	10	2.3%	39	8.9%	49	11.2%	4	0.9%	53	12.2%
BWI	400	289	72.3%	79	19.8%	28	7.0%	107	26.8%	4	1.0%	111	27.8%
Charville	607	537	88.5%	31	5.1%	33	5.4%	64	10.5%	6	1.0%	70	11.5%
Cherry Lane	498	296	59.4%	152	30.5%	45	9.0%	197	39.6%	5	1.0%	202	40.6%
Colham Manor P	569	484	85.1%	21	3.7%	59	10.4%	80	14.1%	5	0.9%	85	14.9%
Coteford I	246	206	83.7%	19	7.7%	9	3.7%	28	11.4%	12	4.9%	40	16.3%
Coteford J	209	158	75.6%	21	10.0%	12	5.7%	33	15.8%	18	8.6%	51	24.4%
Cowley & St Laurence	400	323	80.8%	43	10.8%	29	7.3%	72	18.0%	5	1.3%	77	19.3%
Cranford Park	748	583	77.9%	107	14.3%	40	5.3%	147	19.7%	18	2.4%	165	22.1%
Deanesfield	528	462	87.5%	25	4.7%	28	5.3%	53	10.0%	13	2.5%	66	12.5%
Dr Triplett's	422	354	83.9%	39	9.2%	16	3.8%	55	13.0%	13	3.1%	68	16.1%
Field End I	299	241	80.6%	37	12.4%	18	6.0%	55	18.4%	3	1.0%	58	19.4%
Field End J	352	296	84.1%	44	12.5%	8	2.3%	52	14.8%	4	1.1%	56	15.9%
Frithwood	417	376	90.2%	16	3.8%	17	4.1%	33	7.9%	8	1.9%	41	9.8%
Glebe	439	399	90.9%	4	0.9%	25	5.7%	29	6.6%	11	2.5%	40	9.1%
Grange Park I	358	299	83.5%	44	12.3%	14	3.9%	58	16.2%	1	0.3%	59	16.5%
Grange Park J	350	301	86.0%	28	8.0%	17	4.9%	45	12.9%	4	1.1%	49	14.0%
Guru Nanak Sikh P	439	427	97.3%	10	2.3%	0	0.0%	10	2.3%	2	0.5%	12	2.7%
Harefield I	244	192	78.7%	26	10.7%	19	7.8%	45	18.4%	7	2.9%	52	21.3%
Harefield J	280	217	77.5%	27	9.6%	30	10.7%	57	20.4%	6	2.1%	63	22.5%
Harlyn	400	315	78.8%	46	11.5%	33	8.3%	79	19.8%	6	1.5%	85	21.3%
Harmondsworth	206	141	68.4%	25	12.1%	37	18.0%	62	30.1%	3	1.5%	65	31.6%
Hayes Park	640	509	79.5%	30	4.7%	76	11.9%	106	16.6%	25	3.9%	131	20.5%
Heathrow	316	261	82.6%	31	9.8%	18	5.7%	49	15.5%	6	1.9%	55	17.4%
Hermitage	251	218	86.9%	16	6.4%	16	6.4%	32	12.7%	1	0.4%	33	13.1%
Hewens Primary	90	82	91.1%	5	5.6%	3	3.3%	8	8.9%	0	0.0%	8	8.9%
Highfield	286	241	84.3%	30	10.5%	11	3.8%	41	14.3%	4	1.4%	45	15.7%
Hillingdon	479	400	83.5%	34	7.1%	38	7.9%	72	15.0%	7	1.5%	79	16.5%

CODE OF PRACTICE STAGE

	NOR	No Special Needs Provision (N)		Action (A)		Action+ (P)		Without S'ment (A+P)		State- mented (S)		With SEN (A+P+S)	
Hillside I	174	144	82.8%	15	8.6%	11	6.3%	26	14.9%	4	2.3%	30	17.2%
Hillside J	237	187	78.9%	33	13.9%	12	5.1%	45	19.0%	5	2.1%	50	21.1%
Holy Trinity	207	185	89.4%	9	4.3%	11	5.3%	20	9.7%	2	1.0%	22	10.6%
Lady Bankes I	270	217	80.4%	30	11.1%	22	8.1%	52	19.3%	1	0.4%	53	19.6%
Lady Bankes J	343	263	76.7%	51	14.9%	27	7.9%	78	22.7%	2	0.6%	80	23.3%
Laurel Lane	325	234	72.0%	47	14.5%	41	12.6%	88	27.1%	3	0.9%	91	28.0%
Minet I	356	211	59.3%	89	25.0%	50	14.0%	139	39.0%	6	1.7%	145	40.7%
Minet J	474	336	70.9%	75	15.8%	55	11.6%	130	27.4%	8	1.7%	138	29.1%
Nanaksar	116	108	93.1%	6	5.2%	2	1.7%	8	6.9%	0	0.0%	8	6.9%
Newnham I	271	251	92.6%	4	1.5%	15	5.5%	19	7.0%	1	0.4%	20	7.4%
Newnham J	359	315	87.7%	15	4.2%	27	7.5%	42	11.7%	2	0.6%	44	12.3%
Oak Farm I	271	218	80.4%	24	8.9%	25	9.2%	49	18.1%	4	1.5%	53	19.6%
Oak Farm J	359	301	83.8%	23	6.4%	28	7.8%	51	14.2%	7	1.9%	58	16.2%
Pinkwell	905	671	74.1%	160	17.7%	49	5.4%	209	23.1%	25	2.8%	234	25.9%
Rabbsfarm	458	368	80.3%	24	5.2%	56	12.2%	80	17.5%	10	2.2%	90	19.7%
Rosedale College	173	144	83.2%	19	11.0%	10	5.8%	29	16.8%	0	0.0%	29	16.8%
Ruislip Gardens	357	286	80.1%	49	13.7%	17	4.8%	66	18.5%	5	1.4%	71	19.9%
Ryefield	441	377	85.5%	30	6.8%	22	5.0%	52	11.8%	12	2.7%	64	14.5%
Sacred Heart	622	559	89.9%	27	4.3%	25	4.0%	52	8.4%	11	1.8%	63	10.1%
St Andrew's	209	175	83.7%	14	6.7%	18	8.6%	32	15.3%	2	1.0%	34	16.3%
St Bernadette's	417	382	91.6%	23	5.5%	8	1.9%	31	7.4%	4	1.0%	35	8.4%
St Catherine's	212	177	83.5%	7	3.3%	24	11.3%	31	14.6%	4	1.9%	35	16.5%
St Mary's	208	174	83.7%	9	4.3%	23	11.1%	32	15.4%	2	1.0%	34	16.3%
St Matthew's	415	336	81.0%	37	8.9%	35	8.4%	72	17.3%	7	1.7%	79	19.0%
St Swithun Wells	209	185	88.5%	18	8.6%	2	1.0%	20	9.6%	4	1.9%	24	11.5%
Warrender	211	192	91.0%	12	5.7%	4	1.9%	16	7.6%	3	1.4%	19	9.0%
West Drayton	417	299	71.7%	47	11.3%	59	14.1%	106	25.4%	12	2.9%	118	28.3%
Whitehall I	314	262	83.4%	19	6.1%	27	8.6%	46	14.6%	6	1.9%	52	16.6%
Whitehall J	382	301	78.8%	29	7.6%	46	12.0%	75	19.6%	6	1.6%	81	21.2%
Whiteheath I	271	249	91.9%	3	1.1%	14	5.2%	17	6.3%	5	1.8%	22	8.1%
Whiteheath J	351	316	90.0%	12	3.4%	15	4.3%	27	7.7%	8	2.3%	35	10.0%
William Byrd	522	414	79.3%	33	6.3%	61	11.7%	94	18.0%	14	2.7%	108	20.7%
Wood End Park	879	758	86.2%	55	6.3%	54	6.1%	109	12.4%	12	1.4%	121	13.8%
Yeading I	358	316	88.3%	18	5.0%	21	5.9%	39	10.9%	3	0.8%	42	11.7%
Yeading J	486	392	80.7%	63	13.0%	21	4.3%	84	17.3%	10	2.1%	94	19.3%
LEA PRIMARY	25479	21,038	82.6%	2,273	8.9%	1,735	6.8%	4,008	15.7%	433	1.7%	4,441	17.4%

Special Educational Needs: Secondary Schools

School Census 2014

Only FT children of compulsory school age are included for SEN, as data is more reliable when children are FT.

For all-through schools (Guru Nanak and Rosedale College), only includes pupils of secondary school age.

CODE OF PRACTICE STAGE

	NOR	No Special Needs Provision (N)	Action (A)	Action+ (P)	Without S'ment (A+P)	State- mented (S)	With SEN (A+P+S)
Secondary School							
Abbotsfield	400	327 81.8%	50 12.5%	16 4.0%	66 16.5%	7 1.8%	73 18.3%
Barnhill Community	1190	857 72.0%	232 19.5%	83 7.0%	315 26.5%	18 1.5%	333 28.0%
Bishop Ramsey	922	771 83.6%	89 9.7%	40 4.3%	129 14.0%	22 2.4%	151 16.4%
Bishopshalt	928	790 85.1%	75 8.1%	19 2.0%	94 10.1%	44 4.7%	138 14.9%
Douay Martyrs	1098	1,009 91.9%	39 3.6%	43 3.9%	82 7.5%	7 0.6%	89 8.1%
Guru Nanak Academy	785	755 96.2%	4 0.5%	9 1.1%	13 1.7%	17 2.2%	30 3.8%
Harefield Academy	721	579 80.3%	86 11.9%	32 4.4%	118 16.4%	24 3.3%	142 19.7%
Harlington	856	722 84.3%	97 11.3%	22 2.6%	119 13.9%	15 1.8%	134 15.7%
Haydon	1492	1,136 76.1%	220 14.7%	119 8.0%	339 22.7%	17 1.1%	356 23.9%
Mellow Lane	239	219 91.6%	11 4.6%	5 2.1%	16 6.7%	4 1.7%	20 8.4%
Northwood	320	251 78.4%	39 12.2%	21 6.6%	60 18.8%	9 2.8%	69 21.6%
Parkside Studio College	117	94 80.3%	5 4.3%	12 10.3%	17 14.5%	6 5.1%	23 19.7%
Queensmead	1171	953 81.4%	128 10.9%	72 6.1%	200 17.1%	18 1.5%	218 18.6%
Rosedale College	610	530 86.9%	52 8.5%	20 3.3%	72 11.8%	8 1.3%	80 13.1%
Ruislip Community	810	721 89.0%	45 5.6%	23 2.8%	68 8.4%	21 2.6%	89 11.0%
Stockley Academy	868	547 63.0%	209 24.1%	89 10.3%	298 34.3%	23 2.6%	321 37.0%
Swakeleys	869	640 73.6%	185 21.3%	36 4.1%	221 25.4%	8 0.9%	229 26.4%
Uxbridge High	1059	896 84.6%	138 13.0%	15 1.4%	153 14.4%	10 0.9%	163 15.4%
Vyners	911	761 83.5%	91 10.0%	29 3.2%	120 13.2%	30 3.3%	150 16.5%
LEA SECONDARY	15366	12,558 81.7%	1,795 11.7%	705 4.6%	2,500 16.3%	308 2.0%	2,808 18.3%

Special Educational Needs: Special Schools

May School Census 2014

Only FT children of compulsory school age are included for SEN, as data is more reliable when children are FT.

CODE OF PRACTICE STAGE

	NOR	No Special Needs Provision (N)		Action (A)		Action+ (P)		Without S'ment (A+P)		State- mented (S)		With SEN (A+P+S)	
Pupil Referral Unit													
HTC	70	39	55.7%	3	4.3%	28	40.0%	31	44.3%	0	0.0%	31	44.3%
LEA SPECIAL	70	39	55.7%	3	4.3%	28	40.0%	31	44.3%	0	0.0%	31	44.3%
Special School													
Chantry	44	1	2.3%	0	0.0%	0	0.0%	0	0.0%	43	97.7%	43	97.7%
Grangewood	86	0	0.0%	0	0.0%	0	0.0%	0	0.0%	86	100.0%	86	100.0%
Hedgewood	123	0	0.0%	0	0.0%	1	0.8%	1	0.8%	122	99.2%	123	100.0%
Meadow	143	0	0.0%	0	0.0%	1	0.7%	1	0.7%	142	99.3%	143	100.0%
Moorcroft	37	0	0.0%	0	0.0%	0	0.0%	0	0.0%	37	100.0%	37	100.0%
The Willows	32	0	0.0%	0	0.0%	2	6.3%	2	6.3%	30	93.8%	32	100.0%
LEA SPECIAL	465	1	0.2%	0	0.0%	4	0.9%	4	0.9%	460	98.9%	464	99.8%

% School Population aged 5 to 16 with Special Educational Needs (Jan SC14)

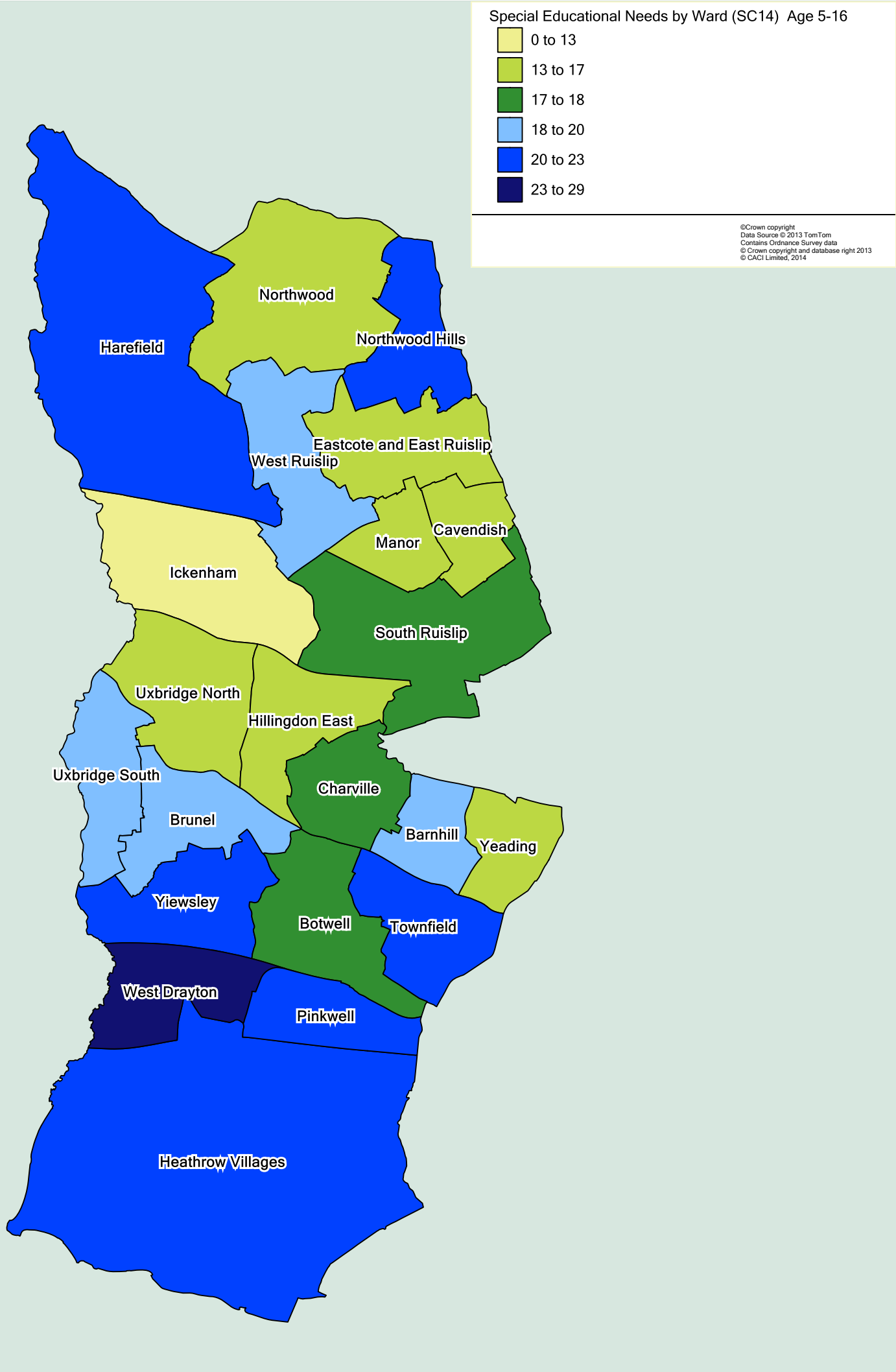

% School Pop aged 5 to 16 with a Statement of Special Educational Needs (Jan SC14)

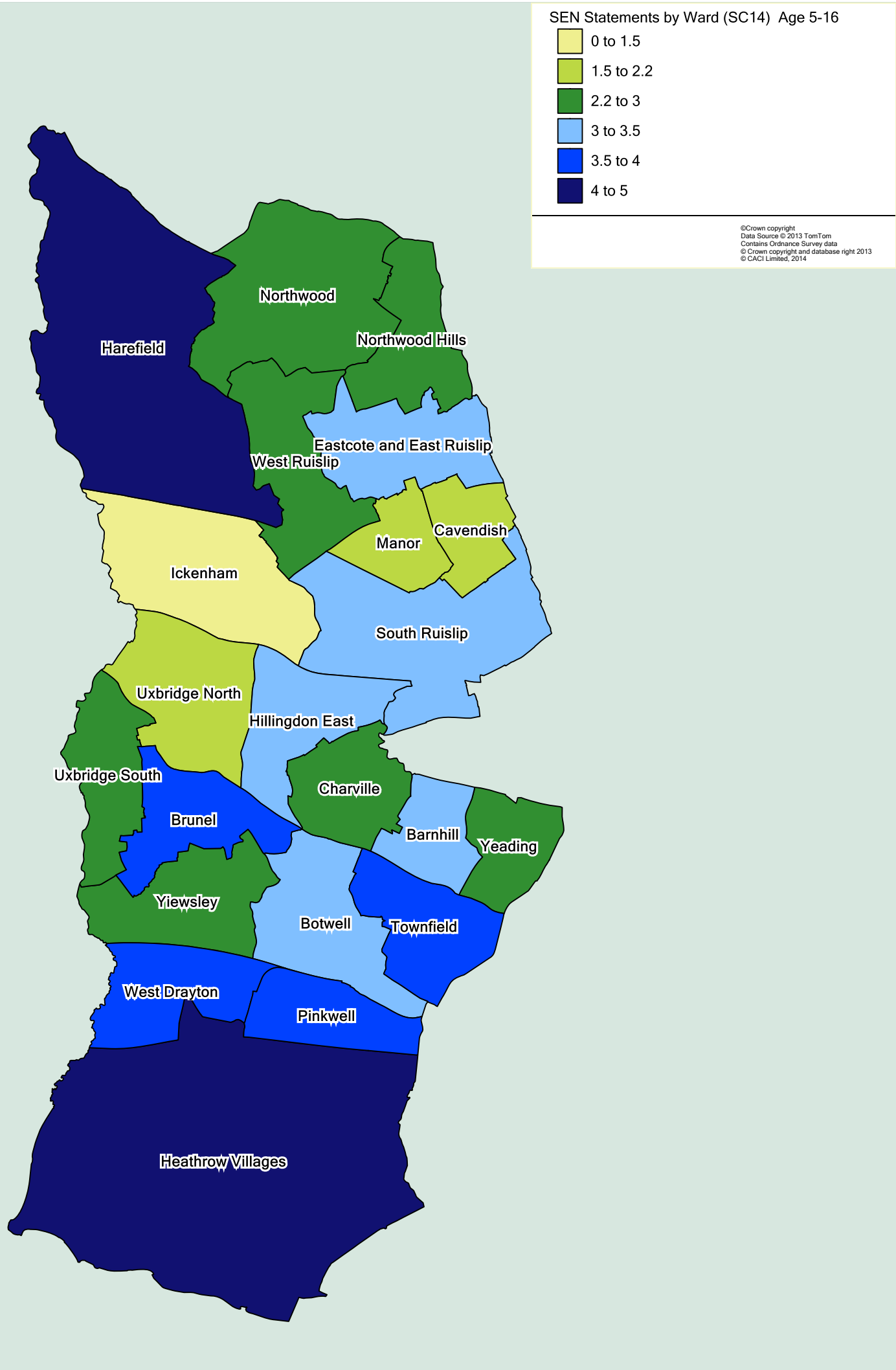

Type of Special Educational Needs (Primary Difficulty)

School Census 2014

If a pupil has a statement of SEN or is at the School Action Plus Stage of the SEN Code of Practice (P or S) then they are assigned an SEN type. There are 12 types, as shown in the table below. The following pages show the numbers and percentage of children with each type of SEN for each school and by year group.

The information on the following few pages are broken down by type of school; Primary School, Secondary School, Special School and Year Group (all schools).

Type of SEN Need	Proportion of pupils with each type of SEN Need	
Specific Learning Difficulty (Dyslexia)	408	11.1%
Moderate Learning Difficulty	439	12.0%
Severe Learning Difficulty	132	3.6%
Profound & Multiple Learning Difficulty	16	0.4%
Behaviour, Emotional & Social Difficulties	582	15.8%
Speech, Language and Communication Needs	1123	30.6%
Hearing Impairment	95	2.6%
Visual Impairment	46	1.3%
Multi-Sensory Impairment	13	0.4%
Physical Disability	161	4.4%
Autistic Spectrum Disorder	465	12.7%
Other Difficulty/Disability	193	5.3%
	3,673	100.0%

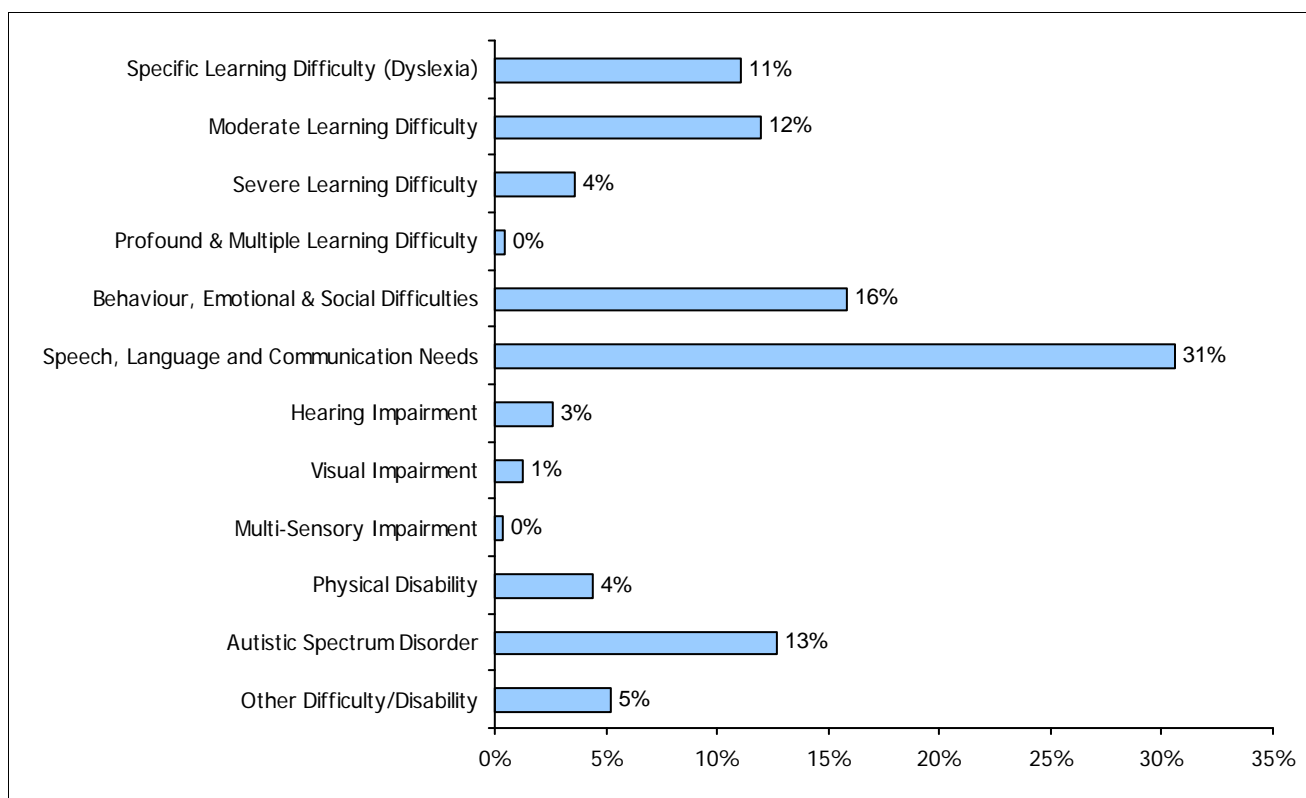

Pupils with special educational needs, primary difficulty in Primary schools

School Census 2014: Full time pupils of compulsory school age

Pupils at School Action Plus Stage or with statements of special educational needs

For all-through schools (Guru Nanak and Rosedale College), only includes pupils of secondary school age.

NOR School Action + or statement				Multi-Sensory Im-pairment	Specific Learning Difficulty (Dyslexia)		Moderate Learning Difficulty		Severe Learning Difficulty		Profound + Multiple Learning Difficulties		Behaviour, Emotional Social Difficulties		Speech, Language and Communication		Hearing Impairment		Visual Impairment		Physical Disability		Autistic Spectrum Disorder		Other Difficulty/ Disability		
Belmore	522	34	7%	0	0.0%	1	2.9%	1	2.9%	0	0.0%	0	0.0%	10	29.4%	17	50.0%	0	0.0%	0	0.0%	0	0.0%	3	8.8%	2	5.9%
Botwell House	623	31	5%	0	0.0%	0	0.0%	0	0.0%	0	0.0%	0	0.0%	1	3.2%	22	71.0%	0	0.0%	0	0.0%	0	0.0%	7	22.6%	1	3.2%
Bourne	217	12	6%	0	0.0%	1	8.3%	0	0.0%	0	0.0%	0	0.0%	1	8.3%	7	58.3%	1	8.3%	0	0.0%	1	8.3%	1	8.3%	0	0.0%
Breakspear	629	25	4%	0	0.0%	4	16.0%	0	0.0%	0	0.0%	0	0.0%	5	20.0%	4	16.0%	1	4.0%	0	0.0%	1	4.0%	6	24.0%	4	16.0%
Brookside	436	43	10%	0	0.0%	1	2.3%	3	7.0%	0	0.0%	0	0.0%	5	11.6%	25	58.1%	0	0.0%	1	2.3%	2	4.7%	4	9.3%	2	4.7%
BWI	400	32	8%	1	3.1%	4	12.5%	2	6.3%	0	0.0%	0	0.0%	5	15.6%	9	28.1%	0	0.0%	2	6.3%	2	6.3%	4	12.5%	3	9.4%
Charville	607	39	6%	0	0.0%	2	5.1%	1	2.6%	0	0.0%	0	0.0%	7	17.9%	12	30.8%	1	2.6%	0	0.0%	1	2.6%	8	20.5%	7	17.9%
Cherry Lane	498	50	10%	0	0.0%	5	10.0%	10	20.0%	0	0.0%	0	0.0%	4	8.0%	25	50.0%	1	2.0%	0	0.0%	1	2.0%	3	6.0%	1	2.0%
Colham Manor P	569	64	11%	0	0.0%	11	17.2%	0	0.0%	0	0.0%	0	0.0%	5	7.8%	21	32.8%	2	3.1%	2	3.1%	3	4.7%	20	31.3%	0	0.0%
Coteford I	246	21	9%	0	0.0%	0	0.0%	0	0.0%	0	0.0%	0	0.0%	3	14.3%	4	19.0%	0	0.0%	0	0.0%	10	47.6%	4	19.0%	0	0.0%
Coteford J	209	30	14%	0	0.0%	2	6.7%	5	16.7%	0	0.0%	0	0.0%	5	16.7%	4	13.3%	0	0.0%	0	0.0%	11	36.7%	3	10.0%	0	0.0%
Cowley & St Laur	400	34	9%	0	0.0%	0	0.0%	5	14.7%	0	0.0%	0	0.0%	5	14.7%	15	44.1%	1	2.9%	0	0.0%	3	8.8%	5	14.7%	0	0.0%
Cranford Park	748	58	8%	0	0.0%	1	1.7%	8	13.8%	0	0.0%	0	0.0%	7	12.1%	28	48.3%	0	0.0%	2	3.4%	2	3.4%	7	12.1%	3	5.2%
Deanesfield	528	41	8%	0	0.0%	0	0.0%	7	17.1%	1	2.4%	0	0.0%	3	7.3%	17	41.5%	0	0.0%	0	0.0%	2	4.9%	11	26.8%	0	0.0%
Dr Triplett's	422	29	7%	0	0.0%	0	0.0%	7	24.1%	2	6.9%	0	0.0%	3	10.3%	6	20.7%	0	0.0%	0	0.0%	3	10.3%	8	27.6%	0	0.0%
Field End I	299	21	7%	0	0.0%	0	0.0%	19	90.5%	0	0.0%	0	0.0%	0	0.0%	0	0.0%	0	0.0%	0	0.0%	0	0.0%	2	9.5%	0	0.0%
Field End J	352	12	3%	0	0.0%	1	8.3%	7	58.3%	0	0.0%	0	0.0%	1	8.3%	1	8.3%	0	0.0%	0	0.0%	0	0.0%	2	16.7%	0	0.0%
Frithwood	417	25	6%	0	0.0%	6	24.0%	0	0.0%	0	0.0%	0	0.0%	4	16.0%	5	20.0%	0	0.0%	0	0.0%	1	4.0%	2	8.0%	7	28.0%
Glebe	439	36	8%	2	5.6%	4	11.1%	11	30.6%	1	2.8%	0	0.0%	1	2.8%	5	13.9%	8	22.2%	0	0.0%	1	2.8%	3	8.3%	0	0.0%
Grange Park I	358	15	4%	0	0.0%	0	0.0%	1	6.7%	0	0.0%	0	0.0%	1	6.7%	10	66.7%	0	0.0%	0	0.0%	1	6.7%	2	13.3%	0	0.0%
Grange Park J	350	21	6%	0	0.0%	6	28.6%	1	4.8%	0	0.0%	0	0.0%	4	19.0%	7	33.3%	1	4.8%	0	0.0%	1	4.8%	1	4.8%	0	0.0%

Percentages are of the total number of pupils at school action plus stage or with a statement of special educational needs

NOR	School Action + or statement			Multi-Sensory Impairment		Specific Learning Difficulty (Dyslexia)		Moderate Learning Difficulty		Severe Learning Difficulty		Profound + Multiple Learning Difficulties		Behaviour, Emotional Social Difficulties		Speech, Language and Communication		Hearing Impairment		Visual Impairment		Physical Disability		Autistic Spectrum Disorder		Other Difficulty/ Disability	
Guru Nanak Sikh	439	2	0%	0	0.0%	1	50.0%	0	0.0%	0	0.0%	0	0.0%	0	0.0%	1	50.0%	0	0.0%	0	0.0%	0	0.0%	0	0.0%	0	0.0%
Harefield I	244	26	11%	0	0.0%	0	0.0%	3	11.5%	0	0.0%	0	0.0%	3	11.5%	13	50.0%	0	0.0%	1	3.8%	3	11.5%	2	7.7%	1	3.8%
Harefield J	280	36	13%	0	0.0%	1	2.8%	11	30.6%	0	0.0%	1	2.8%	7	19.4%	10	27.8%	2	5.6%	0	0.0%	4	11.1%	0	0.0%	0	0.0%
Harlyn	400	39	10%	1	2.6%	10	25.6%	2	5.1%	0	0.0%	0	0.0%	2	5.1%	10	25.6%	0	0.0%	1	2.6%	1	2.6%	10	25.6%	2	5.1%
Harmondsworth	206	40	19%	0	0.0%	11	27.5%	0	0.0%	0	0.0%	0	0.0%	6	15.0%	15	37.5%	0	0.0%	0	0.0%	2	5.0%	4	10.0%	2	5.0%
Hayes Park	640	101	16%	0	0.0%	6	5.9%	11	10.9%	0	0.0%	0	0.0%	4	4.0%	49	48.5%	0	0.0%	0	0.0%	11	10.9%	19	18.8%	1	1.0%
Heathrow	316	24	8%	0	0.0%	2	8.3%	4	16.7%	0	0.0%	0	0.0%	5	20.8%	9	37.5%	1	4.2%	0	0.0%	1	4.2%	1	4.2%	1	4.2%
Hermitage	251	17	7%	0	0.0%	3	17.6%	1	5.9%	0	0.0%	0	0.0%	2	11.8%	7	41.2%	2	11.8%	0	0.0%	0	0.0%	2	11.8%	0	0.0%
Hewens Primary	90	3	3%	0	0.0%	0	0.0%	0	0.0%	1	33.3%	0	0.0%	1	33.3%	1	33.3%	0	0.0%	0	0.0%	0	0.0%	0	0.0%	0	0.0%
Highfield	286	15	5%	1	6.7%	0	0.0%	3	20.0%	0	0.0%	0	0.0%	2	13.3%	8	53.3%	0	0.0%	0	0.0%	1	6.7%	0	0.0%	0	0.0%
Hillingdon	479	45	9%	0	0.0%	10	22.2%	0	0.0%	0	0.0%	0	0.0%	2	4.4%	25	55.6%	1	2.2%	0	0.0%	4	8.9%	3	6.7%	0	0.0%
Hillside I	174	15	9%	0	0.0%	1	6.7%	1	6.7%	0	0.0%	0	0.0%	2	13.3%	9	60.0%	0	0.0%	1	6.7%	0	0.0%	0	0.0%	1	6.7%
Hillside J	237	17	7%	0	0.0%	3	17.6%	0	0.0%	0	0.0%	0	0.0%	3	17.6%	5	29.4%	1	5.9%	0	0.0%	4	23.5%	1	5.9%	0	0.0%
Holy Trinity	207	13	6%	1	7.7%	2	15.4%	0	0.0%	0	0.0%	1	7.7%	2	15.4%	4	30.8%	0	0.0%	2	15.4%	0	0.0%	1	7.7%	0	0.0%
Lady Bankes I	270	23	9%	0	0.0%	0	0.0%	0	0.0%	0	0.0%	0	0.0%	1	4.3%	8	34.8%	1	4.3%	0	0.0%	3	13.0%	6	26.1%	4	17.4%
Lady Bankes J	343	29	8%	0	0.0%	7	24.1%	5	17.2%	0	0.0%	0	0.0%	6	20.7%	3	10.3%	1	3.4%	0	0.0%	0	0.0%	5	17.2%	2	6.9%
Laurel Lane	325	44	14%	0	0.0%	5	11.4%	0	0.0%	1	2.3%	0	0.0%	17	38.6%	17	38.6%	2	4.5%	0	0.0%	0	0.0%	2	4.5%	0	0.0%
Minet I	356	56	16%	0	0.0%	0	0.0%	0	0.0%	0	0.0%	0	0.0%	11	19.6%	37	66.1%	0	0.0%	0	0.0%	2	3.6%	4	7.1%	2	3.6%
Minet J	474	63	13%	0	0.0%	1	1.6%	11	17.5%	0	0.0%	0	0.0%	35	55.6%	11	17.5%	2	3.2%	0	0.0%	1	1.6%	2	3.2%	0	0.0%
Nanaksar	116	2	2%	0	0.0%	0	0.0%	0	0.0%	0	0.0%	0	0.0%	0	0.0%	1	50.0%	0	0.0%	0	0.0%	0	0.0%	1	50.0%	0	0.0%
Newnham I	271	16	6%	0	0.0%	0	0.0%	0	0.0%	0	0.0%	0	0.0%	1	6.3%	14	87.5%	0	0.0%	0	0.0%	0	0.0%	1	6.3%	0	0.0%
Newnham J	359	29	8%	0	0.0%	7	24.1%	1	3.4%	0	0.0%	0	0.0%	6	20.7%	11	37.9%	1	3.4%	0	0.0%	0	0.0%	3	10.3%	0	0.0%
Oak Farm I	271	29	11%	0	0.0%	5	17.2%	0	0.0%	0	0.0%	0	0.0%	3	10.3%	14	48.3%	0	0.0%	2	6.9%	1	3.4%	4	13.8%	0	0.0%
Oak Farm J	359	35	10%	0	0.0%	11	31.4%	1	2.9%	0	0.0%	0	0.0%	3	8.6%	16	45.7%	0	0.0%	0	0.0%	0	0.0%	4	11.4%	0	0.0%

NOR School Action + or statement			Multi-Sensory Im-pairment	Specific Learning Difficulty (Dyslexia)	Moderate Learning Difficulty	Severe Learning Difficulty	Profound + Multiple Learning Difficulties	Behaviour, Emotional Social Difficulties	Speech, Language and Communication	Hearing Impairment	Visual Impairment	Physical Disability	Autistic Spectrum Disorder	Other Difficulty/ Disability
Pinkwell	905	74 8%	0 0.0%	9 12.2%	3 4.1%	0 0.0%	0 0.0%	10 13.5%	46 62.2%	0 0.0%	0 0.0%	1 1.4%	2 2.7%	3 4.1%
Rabbsfarm	458	66 14%	0 0.0%	9 13.6%	3 4.5%	0 0.0%	0 0.0%	10 15.2%	30 45.5%	0 0.0%	2 3.0%	6 9.1%	6 9.1%	0 0.0%
Rosedale College	173	10 6%	0 0.0%	0 0.0%	1 10.0%	0 0.0%	0 0.0%	0 0.0%	7 70.0%	0 0.0%	0 0.0%	0 0.0%	2 20.0%	0 0.0%
Ruislip Gardens	357	22 6%	0 0.0%	0 0.0%	1 4.5%	0 0.0%	0 0.0%	4 18.2%	14 63.6%	0 0.0%	0 0.0%	0 0.0%	2 9.1%	1 4.5%
Ryefield	441	34 8%	0 0.0%	1 2.9%	0 0.0%	1 2.9%	3 8.8%	4 11.8%	9 26.5%	3 8.8%	1 2.9%	2 5.9%	6 17.6%	4 11.8%
Sacred Heart	622	36 6%	0 0.0%	3 8.3%	2 5.6%	0 0.0%	0 0.0%	3 8.3%	15 41.7%	1 2.8%	2 5.6%	0 0.0%	8 22.2%	2 5.6%
St Andrew's	209	20 10%	1 5.0%	0 0.0%	2 10.0%	0 0.0%	0 0.0%	2 10.0%	8 40.0%	0 0.0%	0 0.0%	0 0.0%	4 20.0%	3 15.0%
St Bernadette's	417	12 3%	0 0.0%	2 16.7%	2 16.7%	0 0.0%	0 0.0%	0 0.0%	3 25.0%	0 0.0%	0 0.0%	0 0.0%	4 33.3%	1 8.3%
St Catherine's	212	28 13%	0 0.0%	3 10.7%	3 10.7%	0 0.0%	0 0.0%	3 10.7%	13 46.4%	1 3.6%	0 0.0%	4 14.3%	0 0.0%	1 3.6%
St Mary's	208	25 12%	0 0.0%	5 20.0%	0 0.0%	0 0.0%	0 0.0%	4 16.0%	11 44.0%	0 0.0%	0 0.0%	0 0.0%	2 8.0%	3 12.0%
St Matthew's	415	42 10%	0 0.0%	7 16.7%	0 0.0%	0 0.0%	0 0.0%	4 9.5%	22 52.4%	1 2.4%	2 4.8%	2 4.8%	2 4.8%	2 4.8%
St Swithun Wells	209	6 3%	0 0.0%	1 16.7%	1 16.7%	0 0.0%	0 0.0%	0 0.0%	3 50.0%	0 0.0%	0 0.0%	1 16.7%	0 0.0%	0 0.0%
Warrender	211	7 3%	0 0.0%	2 28.6%	0 0.0%	0 0.0%	0 0.0%	1 14.3%	2 28.6%	0 0.0%	0 0.0%	0 0.0%	2 28.6%	0 0.0%
West Drayton	417	71 17%	0 0.0%	16 22.5%	8 11.3%	0 0.0%	0 0.0%	5 7.0%	21 29.6%	1 1.4%	3 4.2%	4 5.6%	13 18.3%	0 0.0%
Whitehall I	314	33 11%	0 0.0%	0 0.0%	0 0.0%	0 0.0%	0 0.0%	5 15.2%	18 54.5%	0 0.0%	1 3.0%	0 0.0%	8 24.2%	1 3.0%
Whitehall J	382	52 14%	1 1.9%	4 7.7%	7 13.5%	1 1.9%	0 0.0%	5 9.6%	13 25.0%	1 1.9%	1 1.9%	7 13.5%	5 9.6%	7 13.5%
Whiteheath I	271	19 7%	0 0.0%	0 0.0%	2 10.5%	0 0.0%	0 0.0%	1 5.3%	10 52.6%	0 0.0%	0 0.0%	1 5.3%	5 26.3%	0 0.0%
Whiteheath J	351	23 7%	0 0.0%	2 8.7%	0 0.0%	0 0.0%	0 0.0%	4 17.4%	10 43.5%	0 0.0%	0 0.0%	1 4.3%	3 13.0%	3 13.0%
William Byrd	522	75 14%	0 0.0%	20 26.7%	2 2.7%	0 0.0%	0 0.0%	8 10.7%	42 56.0%	0 0.0%	1 1.3%	1 1.3%	1 1.3%	0 0.0%
Wood End Park	879	66 8%	0 0.0%	1 1.5%	6 9.1%	0 0.0%	0 0.0%	11 16.7%	32 48.5%	2 3.0%	2 3.0%	1 1.5%	11 16.7%	0 0.0%
Yeading I	358	24 7%	0 0.0%	0 0.0%	1 4.2%	0 0.0%	0 0.0%	2 8.3%	17 70.8%	0 0.0%	0 0.0%	1 4.2%	1 4.2%	2 8.3%
Yeading J	486	31 6%	0 0.0%	3 9.7%	5 16.1%	0 0.0%	0 0.0%	5 16.1%	12 38.7%	0 0.0%	0 0.0%	1 3.2%	3 9.7%	2 6.5%
LEA	25479	2168 8.5%	8 0.4%	223 10.3%	191 8.8%	8 0.4%	5 0.2%	295 13.6%	900 41.5%	40 1.8%	29 1.3%	117 5.4%	271 12.5%	81 3.7%

Pupils with special educational needs, primary difficulty in Secondary School

School Census 2014: Full time pupils of compulsory school age

Pupils at School Action Plus Stage or with statements of special educational needs

For all-through schools (Guru Nanak and Rosedale College), only includes pupils of secondary school age.

NOR	School Action + or statement	Multi- Sensory Im- pairment	Specific Learning Difficulty (Dyslexia)	Moderate Learning Difficulty	Severe Learning Difficulty	Profound + Multiple Learning Difficulties	Behaviour, Emotional Social Difficulties	Speech, Language and Communication	Hearing Impairment	Visual Impairment	Physical Disability	Autistic Spectrum Disorder	Other Difficulty/ Disability
Abbotsfield	400 23 6%	0 0.0%	4 17.4%	0 0.0%	0 0.0%	0 0.0%	5 21.7%	3 13.0%	0 0.0%	3 13.0%	0 0.0%	5 21.7%	3 13.0%
Barnhill Commun	1190 101 8%	0 0.0%	13 12.9%	30 29.7%	1 1.0%	0 0.0%	27 26.7%	20 19.8%	3 3.0%	1 1.0%	3 3.0%	2 2.0%	1 1.0%
Bishop Ramsey	922 62 7%	1 1.6%	14 22.6%	3 4.8%	2 3.2%	0 0.0%	6 9.7%	7 11.3%	5 8.1%	2 3.2%	3 4.8%	6 9.7%	13 21.0%
Bishopshalt	928 63 7%	0 0.0%	12 19.0%	4 6.3%	0 0.0%	0 0.0%	7 11.1%	26 41.3%	2 3.2%	1 1.6%	2 3.2%	9 14.3%	0 0.0%
Douay Martyrs	1098 50 5%	0 0.0%	7 14.0%	0 0.0%	0 0.0%	0 0.0%	6 12.0%	12 24.0%	5 10.0%	0 0.0%	1 2.0%	5 10.0%	14 28.0%
Guru Nanak Aca	785 26 3%	0 0.0%	1 3.8%	6 23.1%	1 3.8%	0 0.0%	2 7.7%	9 34.6%	1 3.8%	0 0.0%	3 11.5%	2 7.7%	1 3.8%
Harefield Acade	721 56 8%	0 0.0%	3 5.4%	16 28.6%	0 0.0%	0 0.0%	15 26.8%	10 17.9%	2 3.6%	1 1.8%	2 3.6%	5 8.9%	2 3.6%
Harlington	856 37 4%	0 0.0%	8 21.6%	2 5.4%	1 2.7%	0 0.0%	8 21.6%	7 18.9%	0 0.0%	0 0.0%	7 18.9%	1 2.7%	3 8.1%
Haydon	1492 136 9%	0 0.0%	18 13.2%	0 0.0%	1 0.7%	0 0.0%	39 28.7%	17 12.5%	5 3.7%	3 2.2%	4 2.9%	9 6.6%	40 29.4%
Mellow Lane	239 9 4%	0 0.0%	2 22.2%	0 0.0%	0 0.0%	0 0.0%	0 0.0%	2 22.2%	0 0.0%	0 0.0%	0 0.0%	5 55.6%	0 0.0%
Northwood	320 30 9%	0 0.0%	9 30.0%	4 13.3%	0 0.0%	0 0.0%	5 16.7%	7 23.3%	1 3.3%	0 0.0%	1 3.3%	1 3.3%	2 6.7%
Parkside Studio	117 18 15%	1 5.6%	2 11.1%	5 27.8%	0 0.0%	0 0.0%	3 16.7%	5 27.8%	1 5.6%	0 0.0%	0 0.0%	1 5.6%	0 0.0%
Queensmead	1171 90 8%	0 0.0%	33 36.7%	21 23.3%	1 1.1%	0 0.0%	19 21.1%	11 12.2%	1 1.1%	0 0.0%	0 0.0%	3 3.3%	1 1.1%
Rosedale College	610 28 5%	0 0.0%	0 0.0%	4 14.3%	0 0.0%	0 0.0%	6 21.4%	8 28.6%	1 3.6%	0 0.0%	0 0.0%	7 25.0%	2 7.1%
Ruislip Communi	810 44 5%	2 4.5%	5 11.4%	2 4.5%	0 0.0%	0 0.0%	5 11.4%	9 20.5%	0 0.0%	3 6.8%	7 15.9%	10 22.7%	1 2.3%
Stockley Academ	868 112 13%	0 0.0%	28 25.0%	16 14.3%	0 0.0%	0 0.0%	28 25.0%	18 16.1%	7 6.3%	2 1.8%	1 0.9%	11 9.8%	1 0.9%
Swakeleys	869 44 5%	0 0.0%	7 15.9%	7 15.9%	1 2.3%	0 0.0%	12 27.3%	9 20.5%	4 9.1%	1 2.3%	2 4.5%	0 0.0%	1 2.3%
Uxbridge High	1059 25 2%	0 0.0%	1 4.0%	7 28.0%	0 0.0%	0 0.0%	6 24.0%	7 28.0%	1 4.0%	0 0.0%	1 4.0%	2 8.0%	0 0.0%
Vyners	911 59 6%	0 0.0%	13 22.0%	4 6.8%	0 0.0%	0 0.0%	2 3.4%	10 16.9%	16 27.1%	0 0.0%	1 1.7%	8 13.6%	5 8.5%
LEA	15366 1013 6.6%	4 0.4%	180 17.8%	131 12.9%	8 0.8%	0 0.0%	201 19.8%	197 19.4%	55 5.4%	17 1.7%	38 3.8%	92 9.1%	90 8.9%

Pupils with special educational needs, primary difficulty in PRU and Special schools

School Census 2014: Full time pupils of compulsory school age

Pupils at School Action Plus Stage or with statements of special educational needs

	NOR	School Action + or statement	Multi- Sensory Im- pairment	Specific Learning Difficulty (Dyslexia)	Moderate Learning Difficulty	Severe Learning Difficulty	Profound + Multiple Learning Difficulties	Behaviour, Emotional Social Difficulties	Speech, Language and Communication	Hearing Impairment	Visual Impairment	Physical Disability	Autistic Spectrum Disorder	Other Difficulty/ Disability
HTC	70	28 40%	0 0.0%	0 0.0%	0 0.0%	0 0.0%	0 0.0%	27 96.4%	0 0.0%	0 0.0%	0 0.0%	0 0.0%	0 0.0%	1 3.6%
LEA	70	28 40.0%	0 0.0%	0 0.0%	0 0.0%	0 0.0%	0 0.0%	27 96.4%	0 0.0%	0 0.0%	0 0.0%	0 0.0%	0 0.0%	1 3.6%
Chantry	44	43 98%	0 0.0%	2 4.7%	5 11.6%	0 0.0%	0 0.0%	34 79.1%	1 2.3%	0 0.0%	0 0.0%	0 0.0%	0 0.0%	1 2.3%
Grangewood	86	86 100%	0 0.0%	0 0.0%	0 0.0%	86 100.0%	0 0.0%	0 0.0%	0 0.0%	0 0.0%	0 0.0%	0 0.0%	0 0.0%	0 0.0%
Hedgewood	123	123 100%	1 0.8%	1 0.8%	12 9.8%	0 0.0%	0 0.0%	0 0.0%	13 10.6%	0 0.0%	0 0.0%	2 1.6%	80 65.0%	14 11.4%
Meadow	143	143 100%	0 0.0%	1 0.7%	98 68.5%	7 4.9%	0 0.0%	1 0.7%	8 5.6%	0 0.0%	0 0.0%	4 2.8%	18 12.6%	6 4.2%
Moorcroft	37	37 100%	0 0.0%	0 0.0%	0 0.0%	23 62.2%	11 29.7%	0 0.0%	1 2.7%	0 0.0%	0 0.0%	0 0.0%	2 5.4%	0 0.0%
The Willows	32	32 100%	0 0.0%	1 3.1%	2 6.3%	0 0.0%	0 0.0%	24 75.0%	3 9.4%	0 0.0%	0 0.0%	0 0.0%	2 6.3%	0 0.0%
LEA	465	464 99.8%	1 0.2%	5 1.1%	117 25.2%	116 25.0%	11 2.4%	59 12.7%	26 5.6%	0 0.0%	0 0.0%	6 1.3%	102 22.0%	21 4.5%

Pupils with special educational needs, primary difficulty by Year Group

School Census 2014: Full time pupils of compulsory school age

Pupils at School Action Plus Stage or with statements of special educational needs

	NOR	School Action + or statement		Multi- Sensory Im- pairment	Specific Learning Difficulty (Dyslexia)	Moderate Learning Difficulty	Severe Learning Difficulty	Profound + Multiple Learning Difficulties	Behaviour, Emotional Social Difficulties	Speech, Language and Communication	Hearing Impairment	Visual Impairment	Physical Disability	Autistic Spectrum Disorder	Other Difficulty/ Disability
R	4153	326	8%	2 0.6%	6 1.8%	14 4.3%	18 5.5%	1 0.3%	24 7.4%	172 52.8%	4 1.2%	3 0.9%	14 4.3%	61 18.7%	7 2.1%
1	4070	367	9%	1 0.3%	13 3.5%	16 4.4%	14 3.8%	1 0.3%	32 8.7%	189 51.5%	3 0.8%	6 1.6%	23 6.3%	56 15.3%	13 3.5%
2	3763	354	9%	0 0.0%	20 5.6%	23 6.5%	17 4.8%	1 0.3%	38 10.7%	166 46.9%	2 0.6%	5 1.4%	11 3.1%	56 15.8%	15 4.2%
3	3669	363	10%	2 0.6%	28 7.7%	38 10.5%	9 2.5%	1 0.3%	64 17.6%	134 36.9%	6 1.7%	3 0.8%	16 4.4%	48 13.2%	14 3.9%
4	3519	363	10%	3 0.8%	47 12.9%	33 9.1%	14 3.9%	0 0.0%	56 15.4%	106 29.2%	6 1.7%	5 1.4%	16 4.4%	56 15.4%	21 5.8%
5	3288	311	9%	1 0.3%	50 16.1%	36 11.6%	11 3.5%	1 0.3%	48 15.4%	75 24.1%	10 3.2%	5 1.6%	20 6.4%	44 14.1%	10 3.2%
6	3259	322	10%	0 0.0%	61 18.9%	44 13.7%	11 3.4%	0 0.0%	57 17.7%	73 22.7%	9 2.8%	2 0.6%	19 5.9%	31 9.6%	15 4.7%
7	3062	262	9%	0 0.0%	49 18.7%	39 14.9%	8 3.1%	2 0.8%	39 14.9%	45 17.2%	5 1.9%	3 1.1%	13 5.0%	34 13.0%	25 9.5%
8	3142	250	8%	0 0.0%	46 18.4%	31 12.4%	6 2.4%	0 0.0%	57 22.8%	54 21.6%	12 4.8%	2 0.8%	6 2.4%	20 8.0%	16 6.4%
9	3186	243	8%	2 0.8%	42 17.3%	46 18.9%	8 3.3%	2 0.8%	44 18.1%	46 18.9%	15 6.2%	4 1.6%	7 2.9%	16 6.6%	11 4.5%
10	3162	266	8%	2 0.8%	24 9.0%	67 25.2%	9 3.4%	4 1.5%	57 21.4%	34 12.8%	11 4.1%	6 2.3%	9 3.4%	17 6.4%	26 9.8%
11	3107	246	8%	0 0.0%	22 8.9%	52 21.1%	7 2.8%	3 1.2%	66 26.8%	29 11.8%	12 4.9%	2 0.8%	7 2.8%	26 10.6%	20 8.1%
LEA	41380	3673	8.9%	13 0.4%	408 11.1%	439 12.0%	132 3.6%	16 0.4%	582 15.8%	1123 30.6%	95 2.6%	46 1.3%	161 4.4%	465 12.7%	193 5.3%

Percentages are of the total number of pupils at school action plus stage or with a statement of special educational needs

Residence outside Hillingdon (Out-Borough)

January School Census 2014: All Pupils

	NOR	Residence Unknown	Resident in Hillingdon	Resident in Ealing	Resident in Harrow	Resident in Three Rivers	Resident in Hounslow	Resident in South Bucks	Resident outside Hillingdon	% resident outside Hillingdon
N2	3437	8	3192	90	73	41	11	10	237	6.9%
R	4164	7	3862	117	95	31	22	15	295	7.1%
1	4070	5	3800	91	98	39	10	12	265	6.5%
2	3763	6	3471	109	102	34	7	14	286	7.6%
3	3669	5	3330	131	102	48	16	14	334	9.1%
4	3519	5	3221	90	94	44	16	20	293	8.3%
5	3288	5	2996	99	70	56	14	21	287	8.7%
6	3259	7	2980	69	74	51	12	28	272	8.4%
7	3062	5	2499	256	153	69	35	13	558	18.3%
8	3142	5	2599	236	157	71	35	13	538	17.2%
9	3186	6	2644	217	170	69	27	19	536	16.9%
10	3162	8	2666	187	146	70	22	21	488	15.5%
11	3107	7	2646	164	133	63	20	15	454	14.6%
12	1924	3	1539	138	120	27	21	6	382	19.9%
13	1656	4	1288	142	108	25	12	12	364	22.0%
14	234	0	174	15	8	5	5	3	60	25.6%
LEA	48642	86	42907	2151	1703	743	285	236	5649	11.6%

Please note: Percentages exclude pupils whose residence is not known. All LAs are not included, only those that represent the largest proportion attending Hillingdon schools.

For more information and a profile of Out-Borough pupils attending Hillingdon schools, please refer to the last 2 pages of this School Census booklet.

Pupils casually admitted during 2013-2014 by Year Group

School Census 2014: FT Pupils of compulsory school age.

Percentages relate to the number of pupils on roll 16/01/14 who were admitted to the school between 18/01/13 and 16/01/14 other than standard transfers

Laurel Lane became an Academy and Breakspear Infants merged with the Junor school. The data migration has resulted in unusable data of entry for a significant number of children. So these schools' Casual Admissions have not been included in this report.

	NOR	Casually admitted	
R	4015	177	4.4%
1	3920	415	10.6%
2	3617	364	10.1%
3	3527	268	7.6%
4	3379	302	8.9%
5	3171	228	7.2%
6	3138	182	5.8%
7	3062	82	2.7%
8	3142	178	5.7%
9	3186	196	6.2%
10	3162	167	5.3%
11	3107	67	2.2%
LEA	40426	2626	6.5%

Ward Profile 2014

The tables on the following pages provide a summary of the following information by Hillingdon wards and for Out-Borough pupils, the LAs in which they are resident:

- 1) Pupils on Roll
- 2) % of Pupils of Ethnic Minority
- 3) % of Pupils for Whom English is an Additional Language
- 4) % of Pupils who are known to be eligible for Free School Meals
- 5) % of Pupils Statemented
- 6) % of Pupils on Special Educational Needs Register
- 7) % of Pupils (Reception to Year 11) on roll that were casually admitted in 2013-2014

* Compulsory: all full-time pupils, excluding Post 16

	Total Pupils % of pupils in each Ward/ Out Borough Area	Compulsory Age*	Post 16	Nursery (Part-Time)	% from Ethnic groups other than White British	% EAL	% FSM	% State-mented	% on SEN register	% Rec-Y11 pupils casually admitted 2013-2014
Hillingdon										
Barnhill	2376 6%	2042	160	174	85.0%	67.9%	22.1%	3.4%	18.8%	10.1%
Botwell	3075 7%	2634	184	257	81.5%	64.1%	21.7%	3.1%	17.9%	8.8%
Brunel	1731 4%	1503	125	103	53.7%	36.0%	19.1%	3.5%	19.0%	7.3%
Cavendish	1838 4%	1538	174	126	31.8%	16.6%	8.1%	1.9%	16.3%	3.6%
Charville	2305 5%	1979	166	160	67.5%	48.9%	14.6%	2.3%	17.2%	5.5%
Eastcote and East Ruislip	1539 4%	1280	147	112	34.9%	15.8%	8.8%	3.4%	16.5%	3.6%
Harefield	1094 3%	958	74	62	28.2%	15.9%	12.1%	4.7%	20.1%	6.2%
Heathrow Villages	1715 4%	1482	68	165	71.5%	54.3%	21.4%	4.1%	21.9%	7.7%
Hillingdon East	2464 6%	2075	198	191	51.6%	33.6%	15.3%	3.3%	16.8%	5.5%
Ickenham	1515 4%	1258	160	97	34.0%	21.1%	2.3%	1.4%	12.0%	4.4%
Manor	1747 4%	1462	141	144	32.0%	15.2%	8.6%	2.0%	14.8%	3.7%
Northwood	690 2%	585	52	53	61.0%	37.8%	9.4%	2.2%	16.6%	12.4%
Northwood Hills	1369 3%	1149	112	108	49.0%	33.0%	10.3%	2.5%	22.2%	5.9%
Pinkwell	2737 6%	2338	199	200	84.8%	68.4%	22.2%	3.8%	21.7%	8.6%
South Ruislip	1900 4%	1624	118	158	45.5%	27.0%	10.8%	3.0%	16.9%	3.8%
Townfield	2869 7%	2492	172	205	84.0%	67.8%	23.1%	3.5%	20.6%	7.6%
Uxbridge North	1622 4%	1399	131	92	49.5%	29.3%	8.6%	2.1%	14.6%	7.8%
Uxbridge South	1495 3%	1253	112	130	55.9%	35.7%	21.2%	2.6%	19.6%	6.6%
West Drayton	2760 6%	2411	137	212	56.0%	37.2%	29.1%	3.6%	28.1%	6.6%
West Ruislip	1523 4%	1286	111	126	33.0%	16.4%	6.2%	2.6%	17.9%	4.9%
Yeading	2135 5%	1843	120	172	83.4%	62.0%	21.6%	2.4%	16.6%	7.5%
Yiewsley	2416 6%	2127	139	150	54.2%	37.0%	27.8%	2.8%	21.8%	7.1%
Hillingdon	42915	36718	3000	3197	59.4%	41.8%	17.3%	3.0%	18.9%	6.7%

	Total Pupils % of pupils in each Ward/ Out Borough Area	Compulsory Age*	Post 16	Nursery (Part-Time)	% from Ethnic groups other than White British	% EAL	% FSM	% State-mented	% on SEN register	% Rec-Y11 pupils casually admitted 2013-2014
--	--	-----------------	---------	---------------------	---	-------	-------	----------------	-------------------	--

Out-Borough

Brent	121 2%	71	49	1	76.3%	22.3%	15.5%	7.0%	25.4%	
Ealing	2143 38%	1762	292	89	79.5%	55.0%	18.1%	1.4%	14.8%	5.8%
Harrow	1703 30%	1395	235	73	61.4%	31.7%	11.5%	2.7%	18.2%	3.3%
Hertfordshire	814 14%	701	71	42	41.5%	26.5%	13.2%	1.1%	19.1%	3.6%
Hounslow	285 5%	236	38	11	90.7%	81.4%	13.1%	2.5%	13.1%	4.2%
Slough	93 2%	76	12	5	72.0%	52.7%	11.8%	6.6%	17.1%	6.6%
South Bucks	236 4%	205	21	10	47.5%	27.5%	4.9%	2.4%	14.1%	6.4%
Other London	100 2%	41	59		74.7%	21.0%	23.8%	7.1%	23.8%	14.3%
Other	145 3%	112	28	5	45.1%	23.4%	8.0%	2.7%	24.1%	5.5%
Out-Borough	5640	4599	805	236	66.6%	41.9%	14.2%	2.1%	16.9%	4.6%

Unknown

Unknown	87 100%	71	8	8	66.7%	51.7%	18.1%	8.3%	23.6%	19.7%
Unknown	87	71	8	8	66.7%	51.7%	18.1%	8.3%	23.6%	19.7%

All Pupils in Hillingdon Schools	48642	41388	3813	3441	60.2%	41.9%	16.9%	2.9%	18.7%	6.5%
---	--------------	--------------	-------------	-------------	--------------	--------------	--------------	-------------	--------------	-------------